

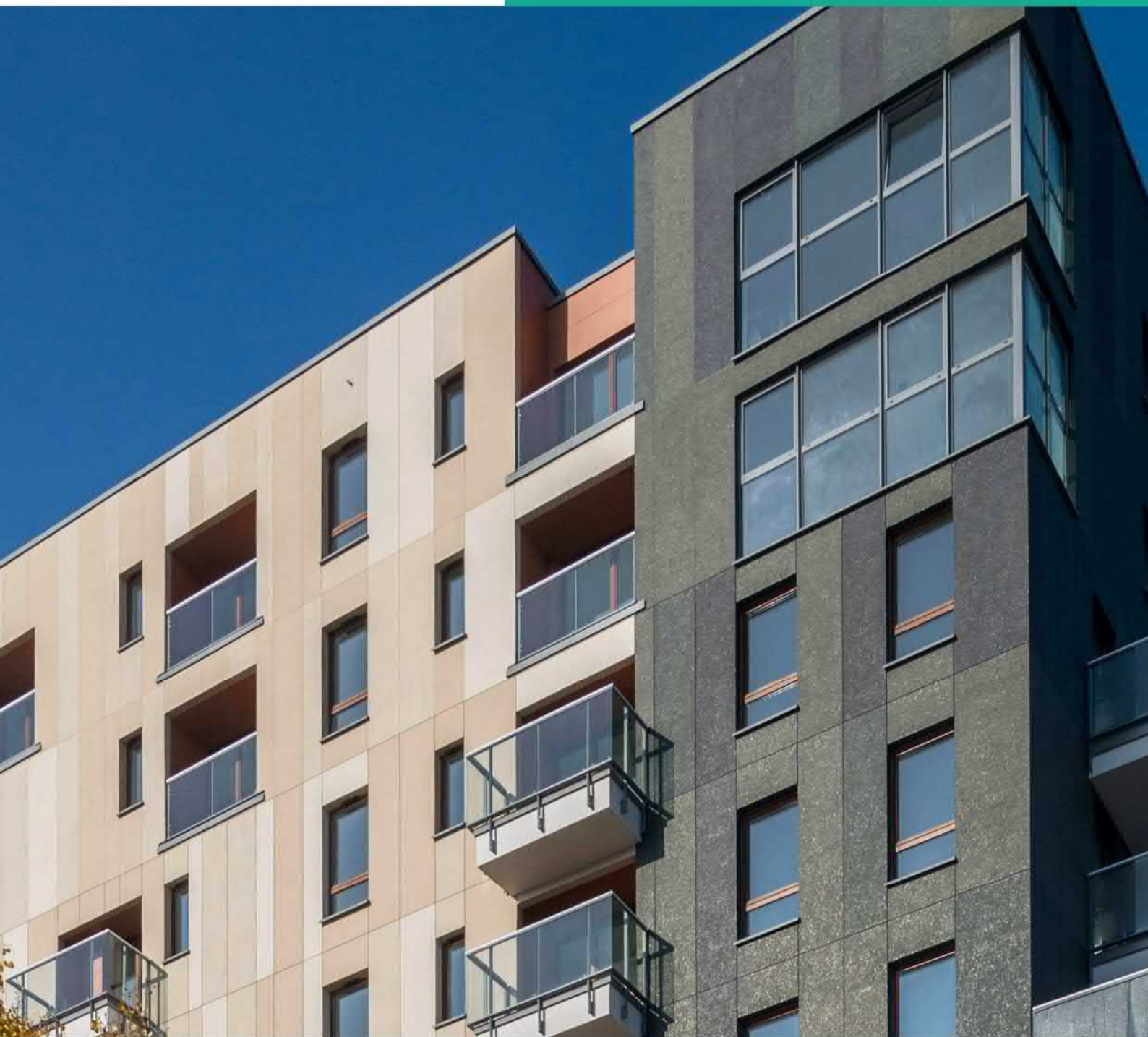

# Standard Detail Drawings

## Roxsulation Pro Lamella on Solid Substrates



### Table of Contents

Description	Drawing number	Revision
System build-up	RPL-001	0
Adhesive application	RPL-002	0
Board layout	RPL-003	0
Mesh application	RPL-004	0
Fully insulated plinth below DPC	RPL-005	0
Window reveal with frameseal bead	RPL-006a	0
Window reveal with compressible seal	RPL-006b	0
Window reveal with backer rod	RPL-006c	0
Window head with frameseal bead	RPL-007a	0
Window head with compressible seal	RPL-007b	0
Window head with backer rod	RPL-007c	0
Window cill	RPL-008	0
Eaves detail – sufficient overhang	RPL-009a	0
Eaves detail – insufficient overhang	RPL-009b	0
Low level roof	RPL-010	0
Movement joint – compressible seal	RPL-011a	0
Movement joint – backer rod & seal	RPL-011b	0
Movement joint – movement joint profile	RPL-011c	0
Internal corner detail	RPL-012	0
Airbrick detail	RPL-013	0
Flue detail	RPL-014	0
Ancillary fixings	RPL-015	0
Utility /service box	RPL-016	0

Tremco CPG UK Ltd makes no representation regarding conformity of its suggestions to model building codes, engineering criteria, specific application details or project locations. All components indicated in the illustrations, as well as other that may be required for the integrity of the system shall be designed, detailed and engineered by a representative of the architect, owner or contractor to be in conformance with model codes, architectural and engineering requirements pertaining to specific building projects.

Tremco CPG UK Ltd makes no warranty, expressed or implied, as to the architectural design, engineering or workmanship of projects utilising Dryvit systems or products.

The liabilities of Tremco CPG UK Ltd shall be as stated in the standard warranty. Contact Tremco CPG UK Ltd for a full and complete copy of this warranty.

#### DISCLAIMER

*Information contained in this document conforms to the standard detail requirements for a Dryvit EWI System as of the date of publication of this document and is presented in good faith. Tremco CPG UK Ltd. assumes no liability, expressed or implied, as to the architecture, engineering, or workmanship of any project. To ensure that you are using the latest, most complete information, contact Tremco CPG UK Ltd.*



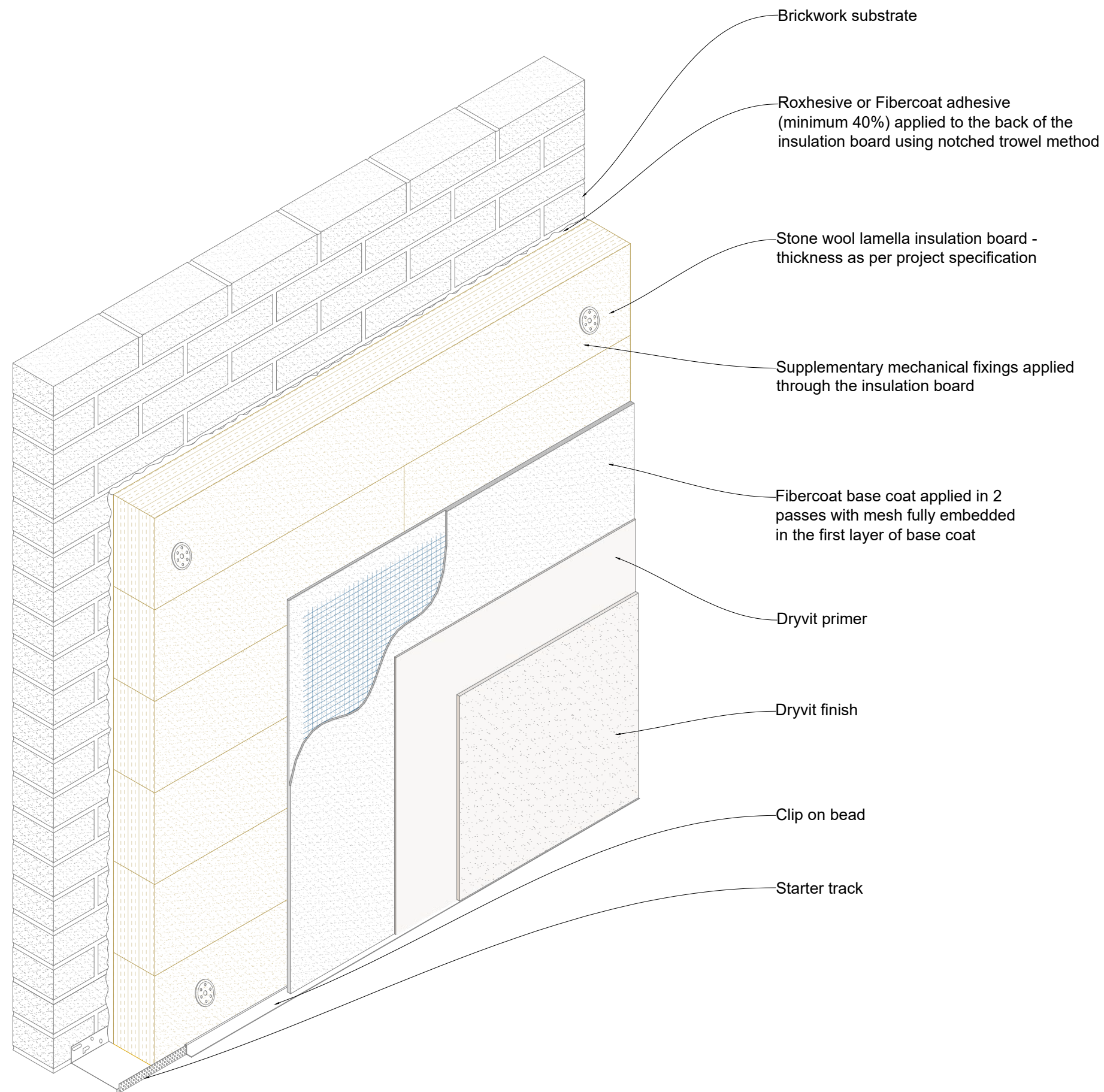

## General Notes

The architecture, engineering and design of the project using the Dryvit products is the responsibility of the project's design professional. All systems must comply with National Building Regulations and Standards.

This detail is for general information and guidance only and Tremco CPG UK Ltd specifically disclaims any liability for the use of this detail and for the architecture, design, engineering or workmanship of any project.

The project design professional determines, in its sole discretion, whether this detail or a functionally equivalent alternative is best suited for the project. Use of a functionally equivalent detail does not violate Tremco CPG UK's warranty.

These details are subject to change without notice. Please contact Tremco CPG UK to ensure you have the most recent version.



System

**Roxsulation Pro Lamella**

Project

**Standard Detail Drawing**

Title

**System Build Up**

Date

**Jan 2022**

Drg no

**RPL-001**

Scale

**NTS**

Drawn by

**KM**



**Construction  
Products Group  
Europe**

Tremco CPG UK Ltd,  
Coupland Road,  
Hindley Green,  
Wigan, Lancs. WN2 4HP  
[www.cpg-europe.com](http://www.cpg-europe.com)



Application method - Notched trowel

Adhesive applied with notched trowel with 10 mm wide & 13 mm deep notch spaced at 45 mm centres. The adhesive shall be applied so that the ribbons run vertically when the board is placed on to the wall.

Excessive irregularities i.e. greater than 12 mm must be made good prior to installation to ensure that the insulation boards are installed onto a smooth in-plane surface.

General Notes

The architecture, engineering and design of the project using the Dryvit products is the responsibility of the project's design professional. All systems must comply with National Building Regulations and Standards.

This detail is for general information and guidance only and Tremco CPG UK Ltd specifically disclaims any liability for the use of this detail and for the architecture, design, engineering of workmanship of any project.

The project design professional determines, in its sole discretion, whether this detail or a functionally equivalent alternative is best suited for the project. Use of a functionally equivalent detail does not violate Tremco CPG UK's warranty.

These details are subject to change without notice. Please contact Tremco CPG UK to ensure you have the most recent version.



System  
Roxsulation Pro Lamella

Project  
Standard Detail Drawing

Title  
Adhesive application

Date  
Jan 2022

Drg no  
RPL-002

Scale  
NTS

Drawn by  
KM



Tremco CPG UK Ltd,  
Coupland Road,  
Hindley Green,  
Wigan, Lancs. WN2 4HP  
www.cpg-europe.com

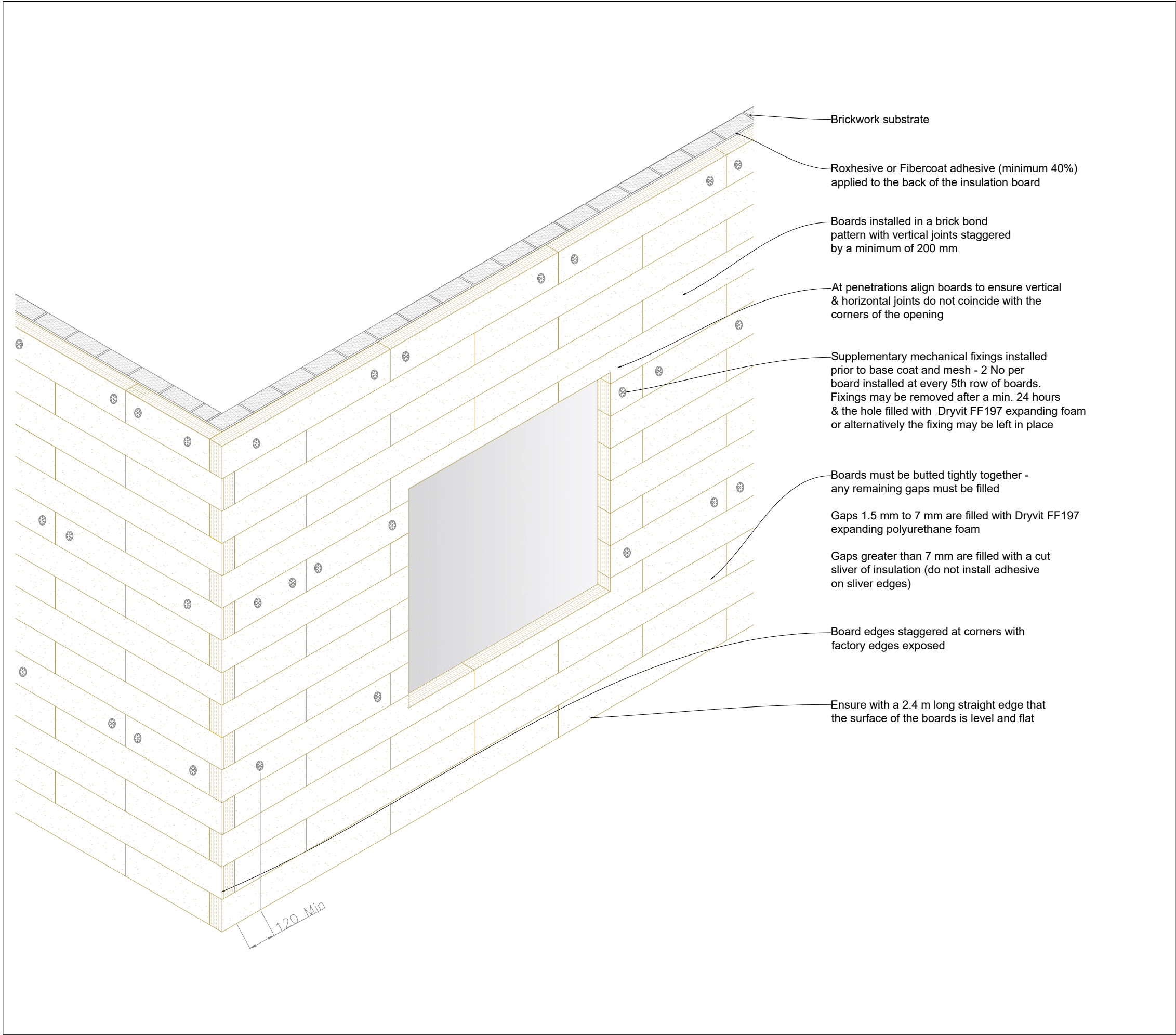

- Brickwork substrate
- Roxhesive or Fibercoat adhesive (minimum 40%) applied to the back of the insulation board
- Boards installed in a brick bond pattern with vertical joints staggered by a minimum of 200 mm
- At penetrations align boards to ensure vertical & horizontal joints do not coincide with the corners of the opening
- Supplementary mechanical fixings installed prior to base coat and mesh - 2 No per board installed at every 5th row of boards. Fixings may be removed after a min. 24 hours & the hole filled with Dryvit FF197 expanding foam or alternatively the fixing may be left in place
- Boards must be butted tightly together - any remaining gaps must be filled  
  
Gaps 1.5 mm to 7 mm are filled with Dryvit FF197 expanding polyurethane foam  
  
Gaps greater than 7 mm are filled with a cut sliver of insulation (do not install adhesive on sliver edges)
- Board edges staggered at corners with factory edges exposed
- Ensure with a 2.4 m long straight edge that the surface of the boards is level and flat

General Notes

The architecture, engineering and design of the project using the Dryvit products is the responsibility of the project's design professional. All systems must comply with National Building Regulations and Standards.  
This detail is for general information and guidance only and Tremco CPG UK Ltd specifically disclaims any liability for the use of this detail and for the architecture, design, engineering of workmanship of any project.  
The project design professional determines, in its sole discretion, whether this detail or a functionally equivalent alternative is best suited for the project. Use of a functionally equivalent detail does not violate Tremco CPG UK's warranty.  
These details are subject to change without notice. Please contact Tremco CPG UK to ensure you have the most recent version.



System  
**Roxsulation Pro Lamella**

Project  
**Standard Detail Drawing**

Title  
**Board & fixings layout**

Date <b>Jan 2022</b>	Drg no <b>RPL-003</b>
-------------------------	--------------------------

Scale <b>NTS</b>	Drawn by <b>KM</b>
---------------------	-----------------------



Tremco CPG UK Ltd,  
Coupland Road,  
Hindley Green,  
Wigan, Lancs. WN2 4HP  
[www.cpg-europe.com](http://www.cpg-europe.com)



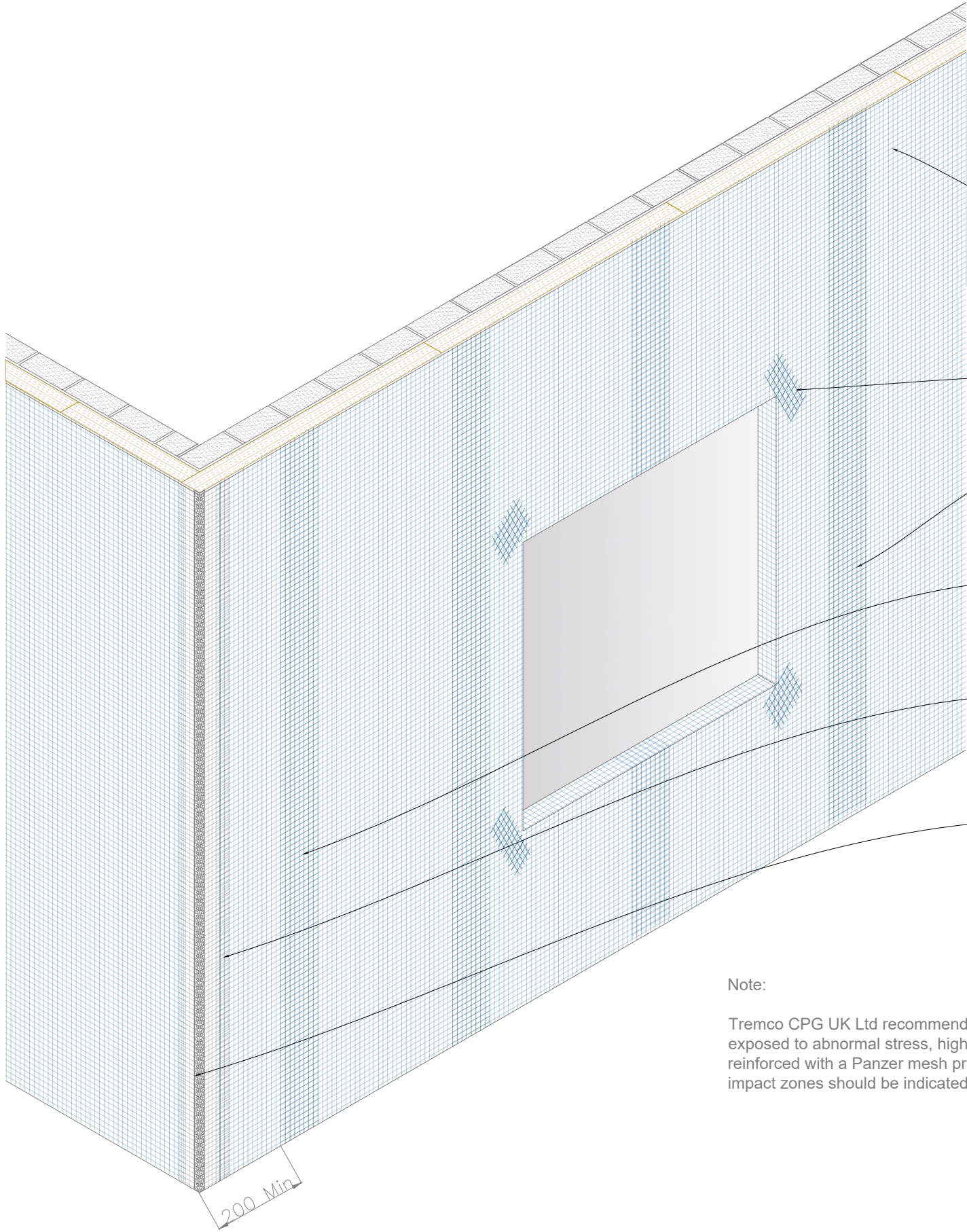

Standard plus mesh to be fully emedded into the first layer of basecoat - it is important to ensure the mesh is free of wrinkles, completely embedded into the basecoat & required minimum thickness of basecoat is achieved.

240x300 mm mesh stress patches to corners of openings

Mesh to be overlapped a minimum of 100 mm at mesh joints

Mesh overlaps to be positioned at a minimum of 200 mm from corners

Mesh to overlap corner bead mesh by min 65 mm but not extend over the plastic corner bead

Corner bead with mesh - installed prior to mesh & basecoat application

Note:

Tremco CPG UK Ltd recommend that ground floor applications and all facades exposed to abnormal stress, high traffic, or deliberate impact have the base coat reinforced with a Panzer mesh prior to Standard Plus mesh. Location of high impact zones should be indicated on contract drawings.

General Notes

The architecture, engineering and design of the project using the Dryvit products is the responsibility of the project's design professional. All systems must comply with National Building Regulations and Standards.  
This detail is for general information and guidance only and Tremco CPG UK Ltd specifically disclaims any liability for the use of this detail and for the architecture, design, engineering of workmanship of any project.  
The project design professional determines, in its sole discretion, whether this detail or a functionally equivalent alternative is best suited for the project. Use of a functionally equivalent detail does not violate Tremco CPG UK's warranty.  
These details are subject to change without notice. Please contact Tremco CPG UK to ensure you have the most recent version.



System  
**Roxsulation Pro Lamella**

Project  
**Standard Detail Drawing**

Title  
**Mesh application**

Date  
**Jan 2022**

Drg no  
**RPL-004**

Scale  
**NTS**

Drawn by  
**KM**



Tremco CPG UK Ltd,  
Coupland Road,  
Hindley Green,  
Wigan, Lancs. WN2 4HP  
[www.cpg-europe.com](http://www.cpg-europe.com)





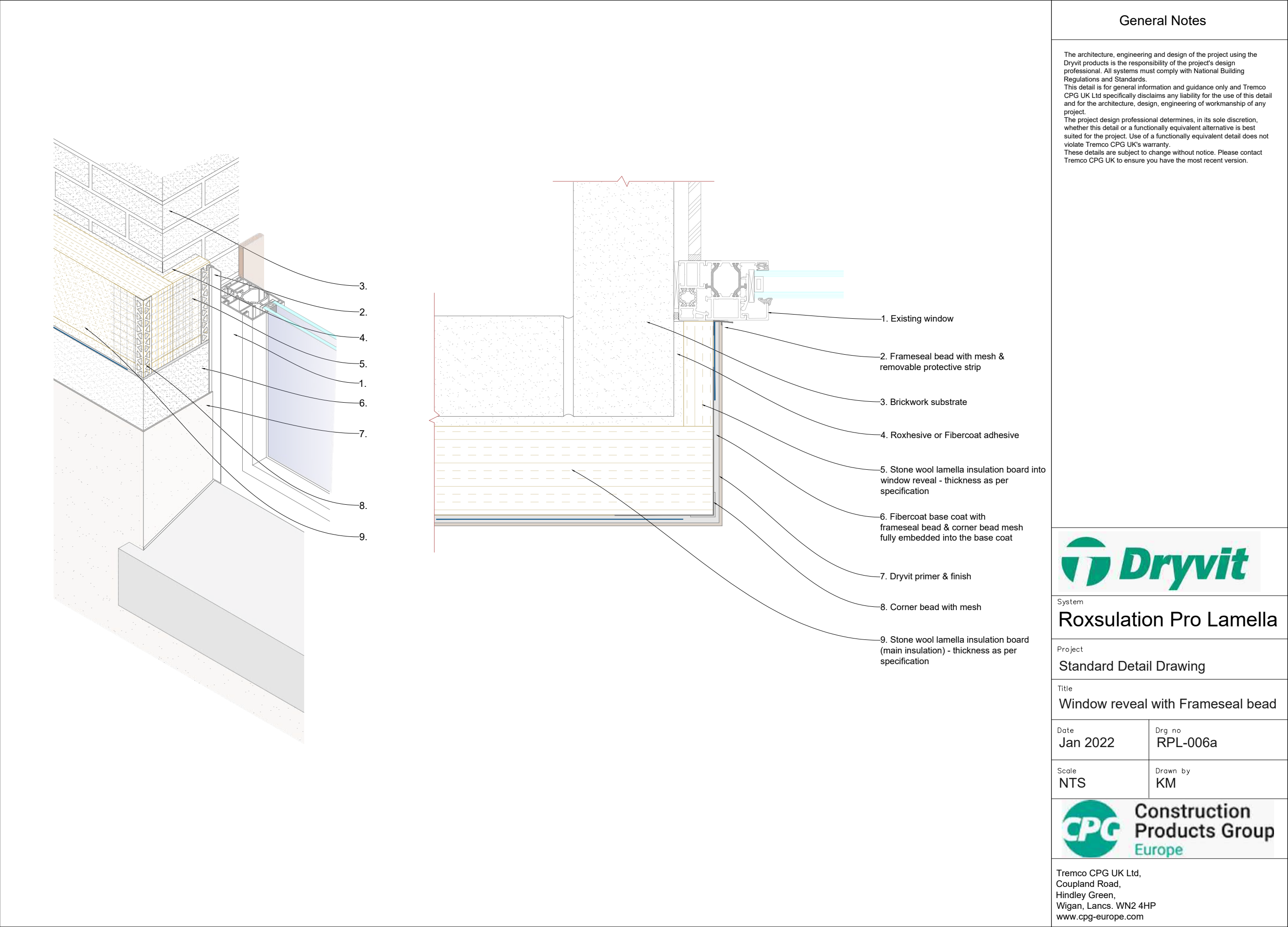

General Notes

The architecture, engineering and design of the project using the Dryvit products is the responsibility of the project's design professional. All systems must comply with National Building Regulations and Standards.  
This detail is for general information and guidance only and Tremco CPG UK Ltd specifically disclaims any liability for the use of this detail and for the architecture, design, engineering of workmanship of any project.  
The project design professional determines, in its sole discretion, whether this detail or a functionally equivalent alternative is best suited for the project. Use of a functionally equivalent detail does not violate Tremco CPG UK's warranty.  
These details are subject to change without notice. Please contact Tremco CPG UK to ensure you have the most recent version.



System  
**Roxsulation Pro Lamella**

Project  
**Standard Detail Drawing**

Title  
**Window reveal with Frameseal bead**

Date <b>Jan 2022</b>	Drg no <b>RPL-006a</b>
-------------------------	---------------------------

Scale <b>NTS</b>	Drawn by <b>KM</b>
---------------------	-----------------------



Tremco CPG UK Ltd,  
Coupland Road,  
Hindley Green,  
Wigan, Lancs. WN2 4HP  
www.cpg-europe.com

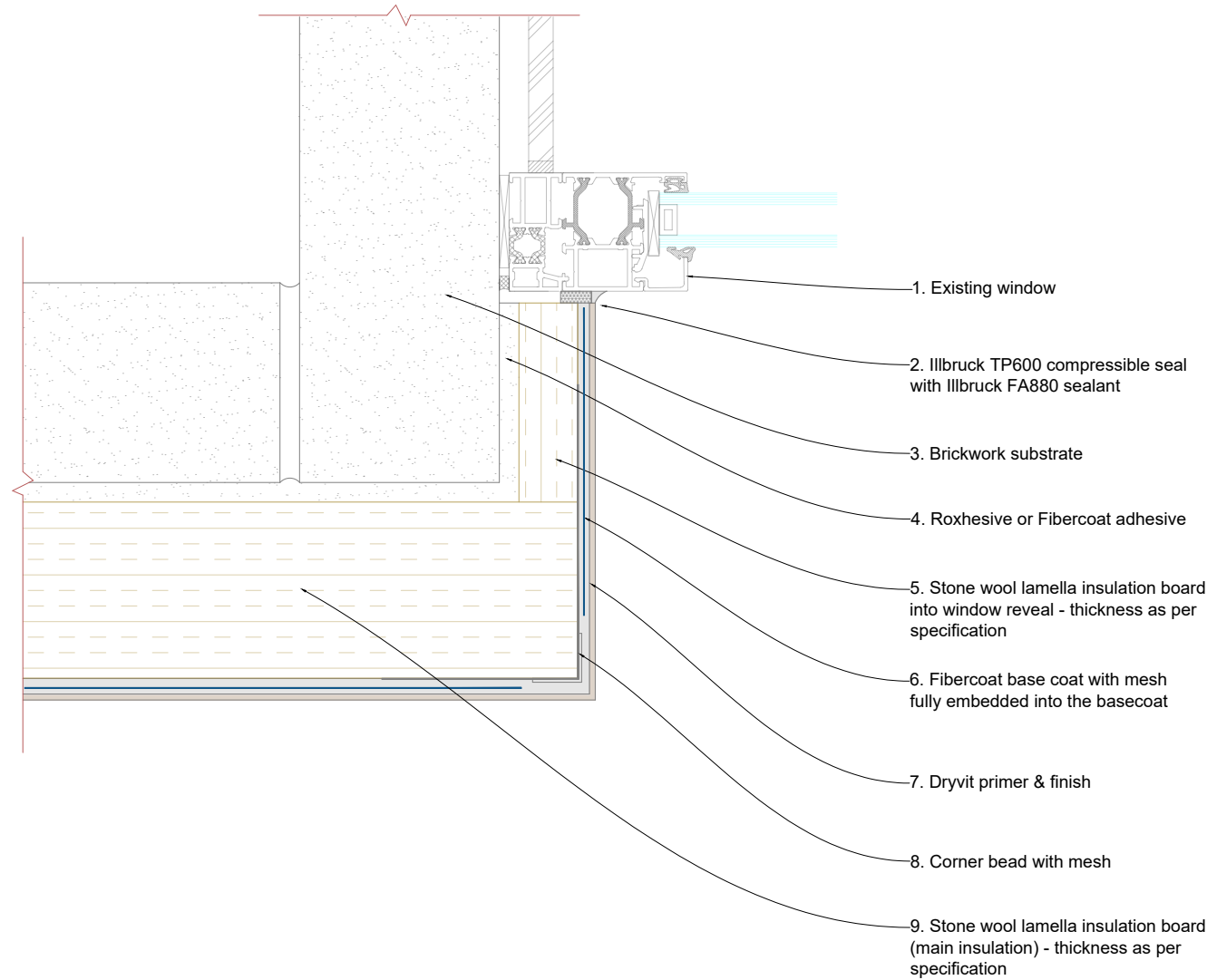
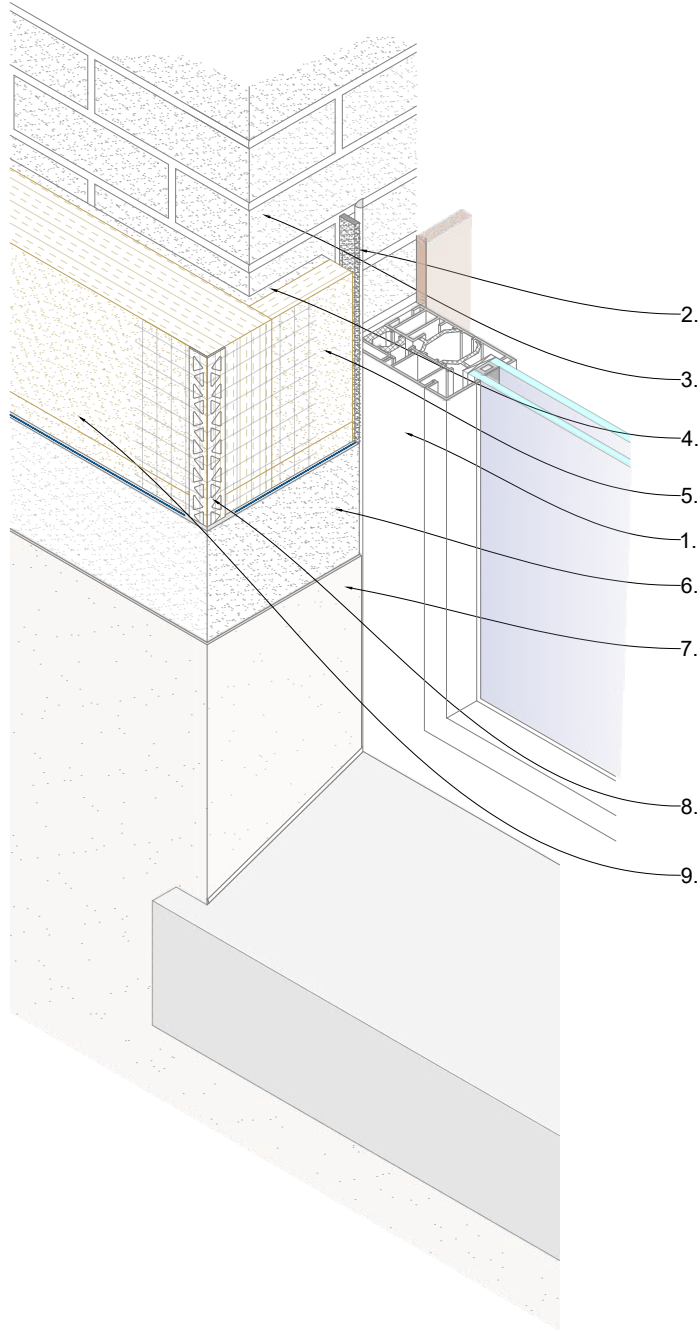

**General Notes**

The architecture, engineering and design of the project using the Dryvit products is the responsibility of the project's design professional. All systems must comply with National Building Regulations and Standards.

This detail is for general information and guidance only and Tremco CPG UK Ltd specifically disclaims any liability for the use of this detail and for the architecture, design, engineering of workmanship of any project.

The project design professional determines, in its sole discretion, whether this detail or a functionally equivalent alternative is best suited for the project. Use of a functionally equivalent detail does not violate Tremco CPG UK's warranty.

These details are subject to change without notice. Please contact Tremco CPG UK to ensure you have the most recent version.



System  
**Roxsulation Pro Lamella**

Project  
**Standard Detail Drawing**

Title  
**Window reveal /Compressible seal option**

Date <b>Jan 2022</b>	Drg no <b>RPL-006b</b>
-------------------------	---------------------------

Scale <b>NTS</b>	Drawn by <b>KM</b>
---------------------	-----------------------



Tremco CPG UK Ltd,  
Coupland Road,  
Hindley Green,  
Wigan, Lancs. WN2 4HP  
[www.cpg-europe.com](http://www.cpg-europe.com)

General Notes

The architecture, engineering and design of the project using the Dryvit products is the responsibility of the project's design professional. All systems must comply with National Building Regulations and Standards.

This detail is for general information and guidance only and Tremco CPG UK Ltd specifically disclaims any liability for the use of this detail and for the architecture, design, engineering or workmanship of any project.

The project design professional determines, in its sole discretion, whether this detail or a functionally equivalent alternative is best suited for the project. Use of a functionally equivalent detail does not violate Tremco CPG UK's warranty.

These details are subject to change without notice. Please contact Tremco CPG UK to ensure you have the most recent version.



System  
Roxsulation Pro Lamella

Project  
Standard Detail Drawing

Title  
Window reveal /Backer rod option

Date  
Jan 2022

Drg no  
RPL-006c

Scale  
NTS

Drawn by  
KM



Tremco CPG UK Ltd,  
Coupland Road,  
Hindley Green,  
Wigan, Lancs. WN2 4HP  
www.cpg-europe.com

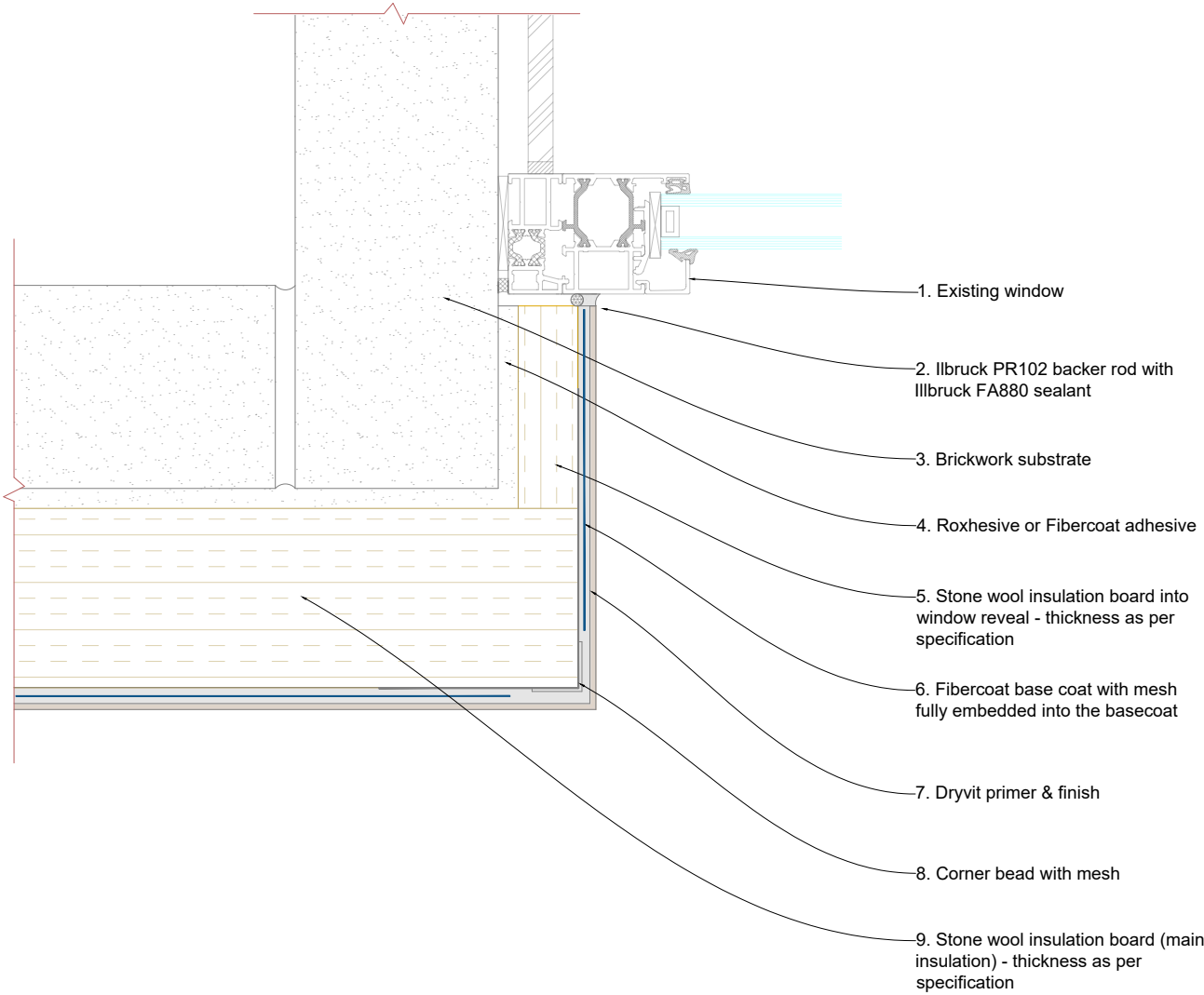
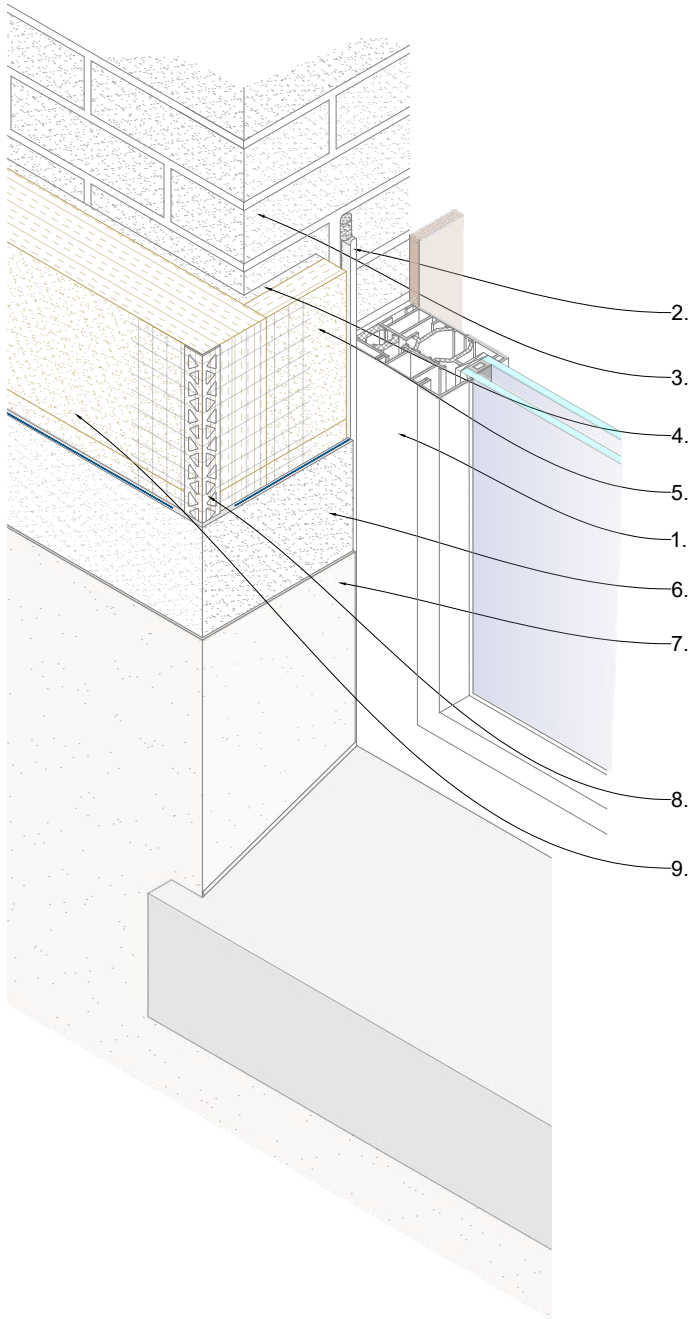



General Notes

The architecture, engineering and design of the project using the Dryvit products is the responsibility of the project's design professional. All systems must comply with National Building Regulations and Standards.

This detail is for general information and guidance only and Tremco CPG UK Ltd specifically disclaims any liability for the use of this detail and for the architecture, design, engineering or workmanship of any project.

The project design professional determines, in its sole discretion, whether this detail or a functionally equivalent alternative is best suited for the project. Use of a functionally equivalent detail does not violate Tremco CPG UK's warranty.

These details are subject to change without notice. Please contact Tremco CPG UK to ensure you have the most recent version.

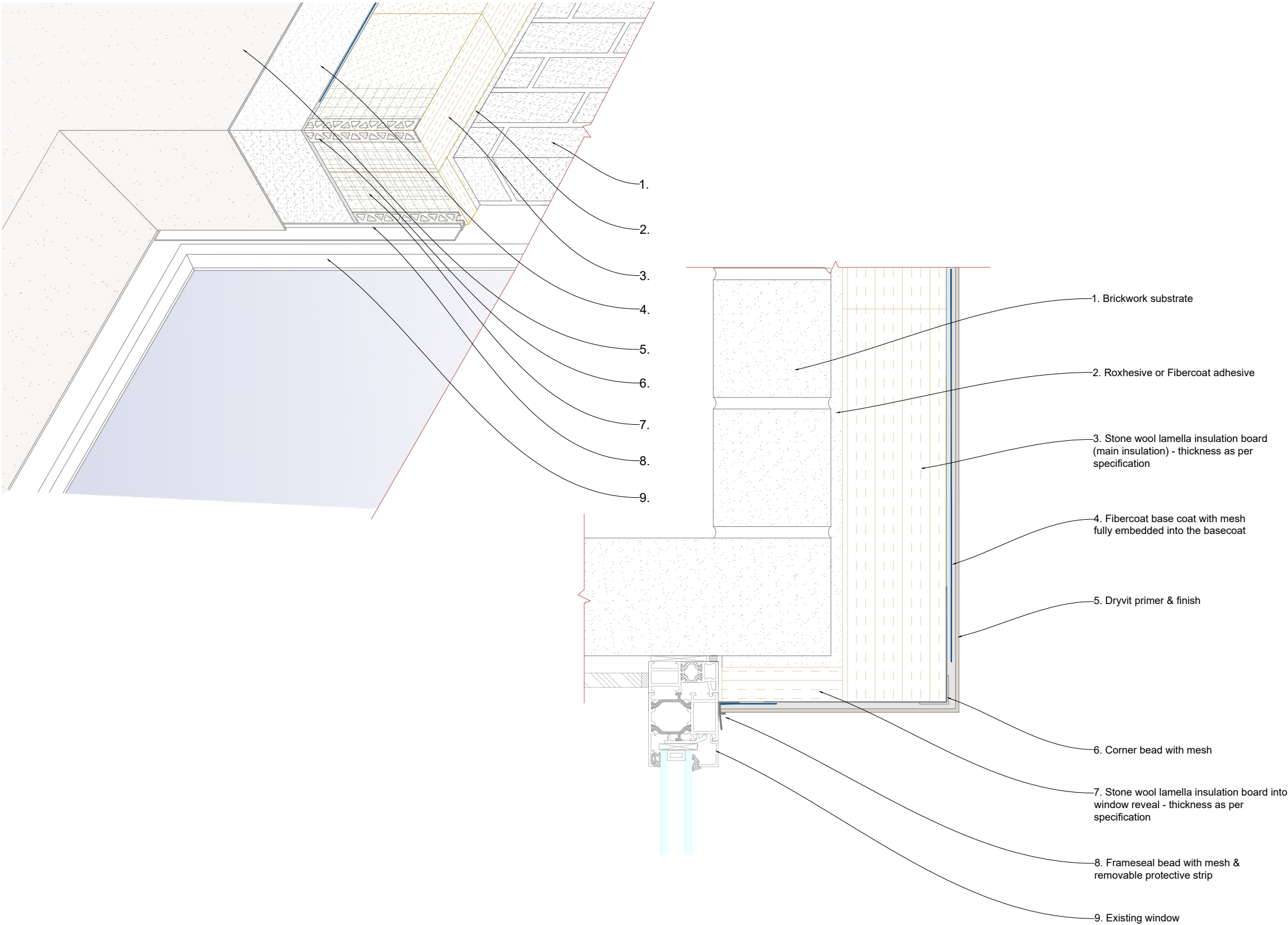

System  
**Roxsulation Pro Lamella**

Project  
**Standard Detail Drawing**

Title  
**Window head with Frameseal bead**

Date  
**Jan 2022**

Drg no  
**RPL-007a**

Scale  
**NTS**

Drawn by  
**KM**



**Construction  
Products Group  
Europe**

Tremco CPG UK Ltd,  
Coupland Road,  
Hindley Green,  
Wigan, Lancs. WN2 4HP  
[www.cpg-europe.com](http://www.cpg-europe.com)

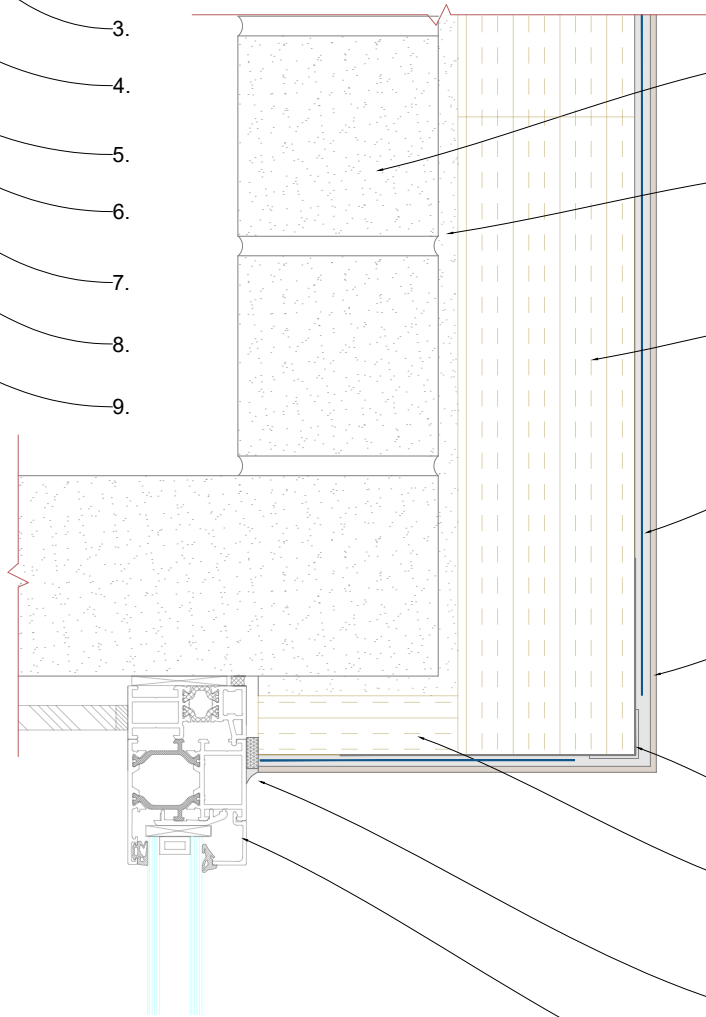
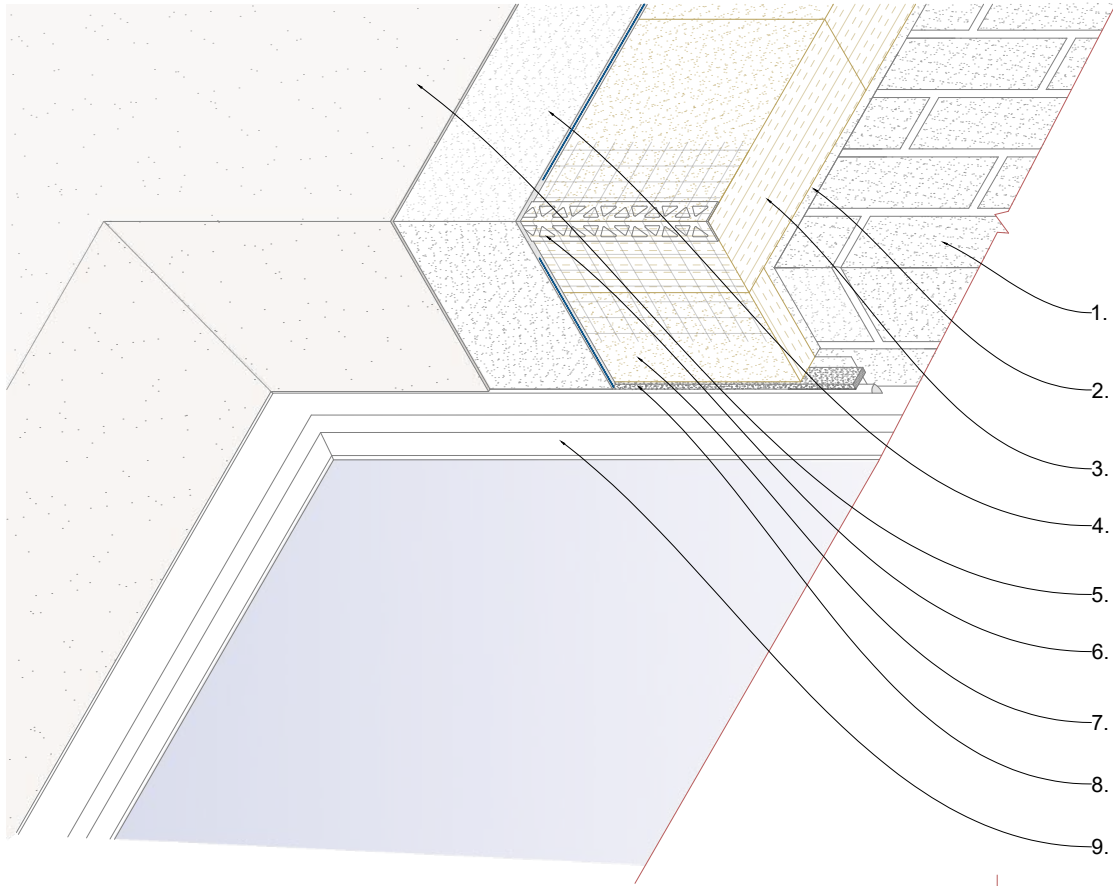

1.  
2.  
3.  
4.  
5.  
6.  
7.  
8.  
9.

1. Brickwork substrate
2. Roxhesive or Fibercoat adhesive
3. Stone wool lamella insulation board (main insulation) - thickness as per specification
4. Fibercoat base coat with mesh fully embedded into the basecoat
5. Dryvit primer & finish
6. Corner bead with mesh
7. Stone wool lamella insulation board into window reveal - thickness as per specification
8. Illbruck TP600 compressible seal with Illbruck FA880 sealant
9. Existing window

## General Notes

The architecture, engineering and design of the project using the Dryvit products is the responsibility of the project's design professional. All systems must comply with National Building Regulations and Standards.

This detail is for general information and guidance only and Tremco CPG UK Ltd specifically disclaims any liability for the use of this detail and for the architecture, design, engineering of workmanship of any project.

The project design professional determines, in its sole discretion, whether this detail or a functionally equivalent alternative is best suited for the project. Use of a functionally equivalent detail does not violate Tremco CPG UK's warranty.

These details are subject to change without notice. Please contact Tremco CPG UK to ensure you have the most recent version.



System  
**Roxsulation Pro Lamella**

Project  
**Standard Detail Drawing**

Title  
**Window head with Compressible seal option**

Date  
**Jan 2022**

Drg no  
**RPL-007b**

Scale  
**NTS**

Drawn by  
**KM**



Tremco CPG UK Ltd,  
Coupland Road,  
Hindley Green,  
Wigan, Lancs. WN2 4HP  
[www.cpg-europe.com](http://www.cpg-europe.com)

General Notes

The architecture, engineering and design of the project using the Dryvit products is the responsibility of the project's design professional. All systems must comply with National Building Regulations and Standards.  
This detail is for general information and guidance only and Tremco CPG UK Ltd specifically disclaims any liability for the use of this detail and for the architecture, design, engineering of workmanship of any project.  
The project design professional determines, in its sole discretion, whether this detail or a functionally equivalent alternative is best suited for the project. Use of a functionally equivalent detail does not violate Tremco CPG UK's warranty.  
These details are subject to change without notice. Please contact Tremco CPG UK to ensure you have the most recent version.



System  
Roxsulation Pro Lamella

Project  
Standard Detail Drawing

Title  
Window head with Backer rod option

Date  
Jan 2022

Drg no  
RPL-007c

Scale  
NTS

Drawn by  
KM



Tremco CPG UK Ltd,  
Coupland Road,  
Hindley Green,  
Wigan, Lancs. WN2 4HP  
www.cpg-europe.com

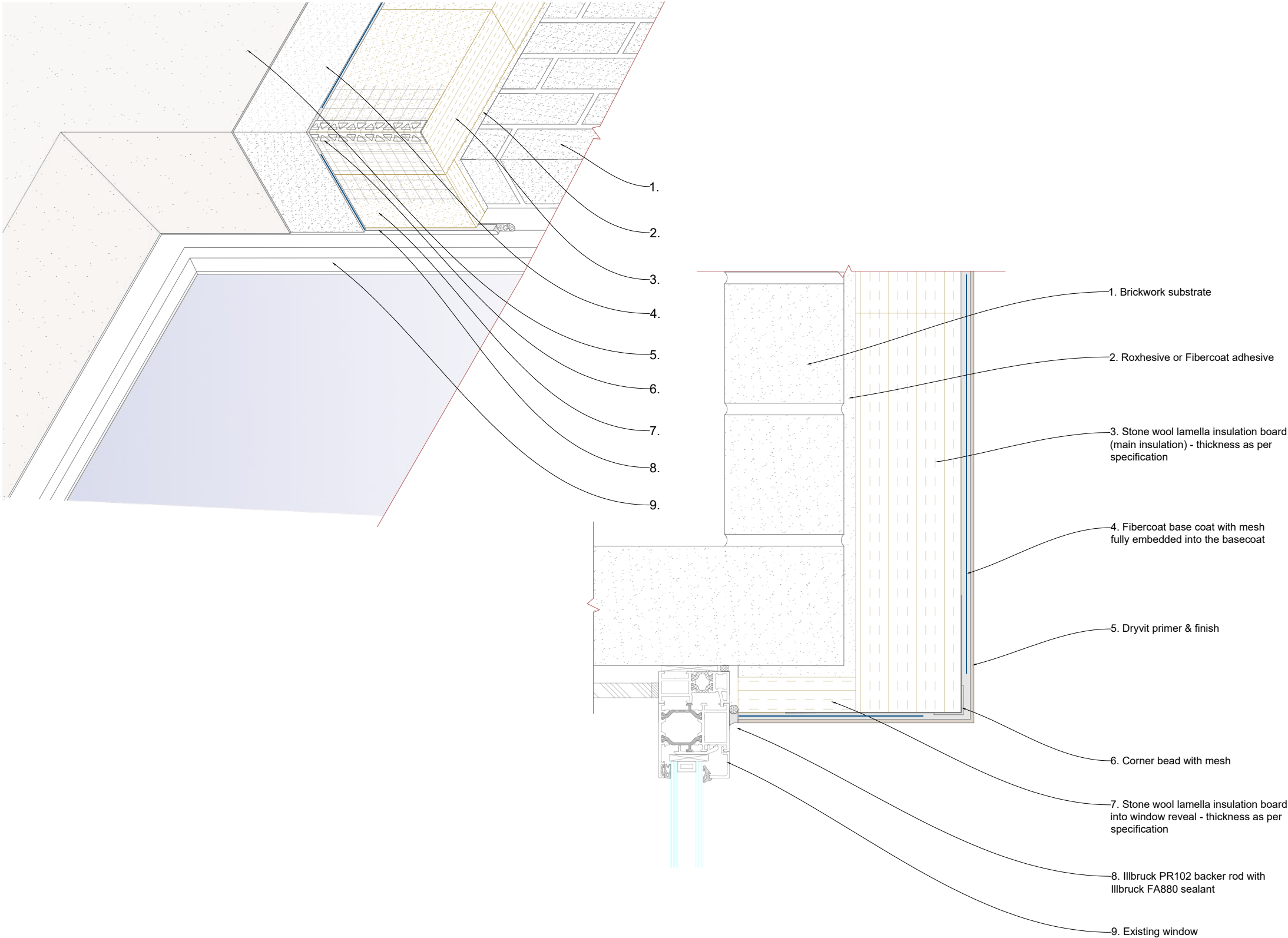



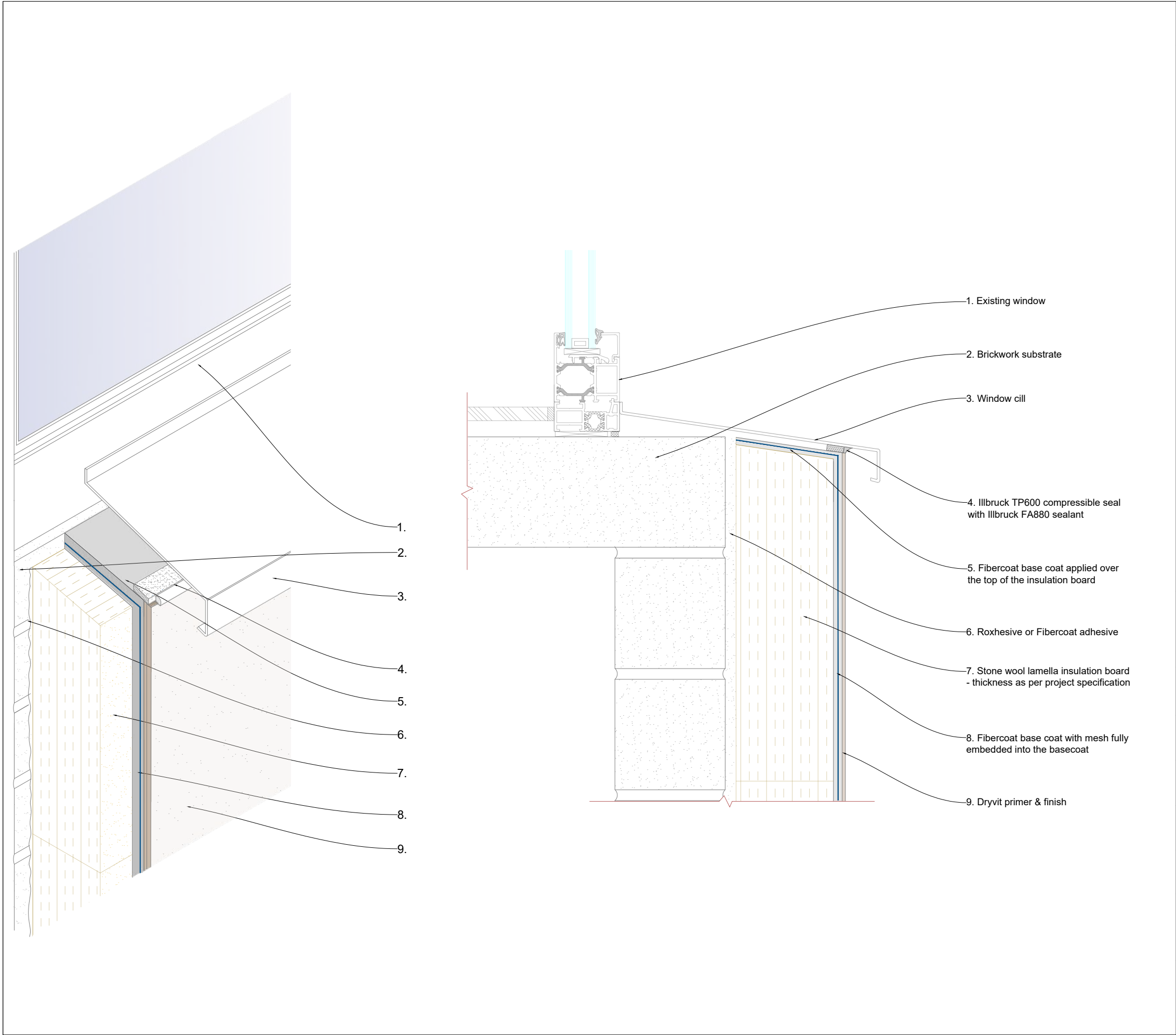

General Notes

The architecture, engineering and design of the project using the Dryvit products is the responsibility of the project's design professional. All systems must comply with National Building Regulations and Standards.

This detail is for general information and guidance only and Tremco CPG UK Ltd specifically disclaims any liability for the use of this detail and for the architecture, design, engineering of workmanship of any project.

The project design professional determines, in its sole discretion, whether this detail or a functionally equivalent alternative is best suited for the project. Use of a functionally equivalent detail does not violate Tremco CPG UK's warranty.

These details are subject to change without notice. Please contact Tremco CPG UK to ensure you have the most recent version.



System  
**Roxsulation Pro Lamella**

Project  
**Standard Detail Drawing**

Title  
**Window cill**

Date <b>Jan 2022</b>	Drg. no <b>RPL-008</b>
-------------------------	---------------------------

Scale <b>NTS</b>	Drawn by <b>KM</b>
---------------------	-----------------------



Tremco CPG UK Ltd,  
Coupland Road,  
Hindley Green,  
Wigan, Lancs. WN2 4HP  
[www.cpg-europe.com](http://www.cpg-europe.com)

General Notes

The architecture, engineering and design of the project using the Dryvit products is the responsibility of the project's design professional. All systems must comply with National Building Regulations and Standards.

This detail is for general information and guidance only and Tremco CPG UK Ltd specifically disclaims any liability for the use of this detail and for the architecture, design, engineering or workmanship of any project.

The project design professional determines, in its sole discretion, whether this detail or a functionally equivalent alternative is best suited for the project. Use of a functionally equivalent detail does not violate Tremco CPG UK's warranty.

These details are subject to change without notice. Please contact Tremco CPG UK to ensure you have the most recent version.



System  
**Roxsulation Pro Lamella**

Project  
**Standard Detail Drawing**

Title  
**Eaves detail - sufficient overhang**

Date  
**Jan 2022**

Drg no  
**RPL-009a**

Scale  
**NTS**

Drawn by  
**KM**



Tremco CPG UK Ltd,  
Coupland Road,  
Hindley Green,  
Wigan, Lancs. WN2 4HP  
[www.cpg-europe.com](http://www.cpg-europe.com)

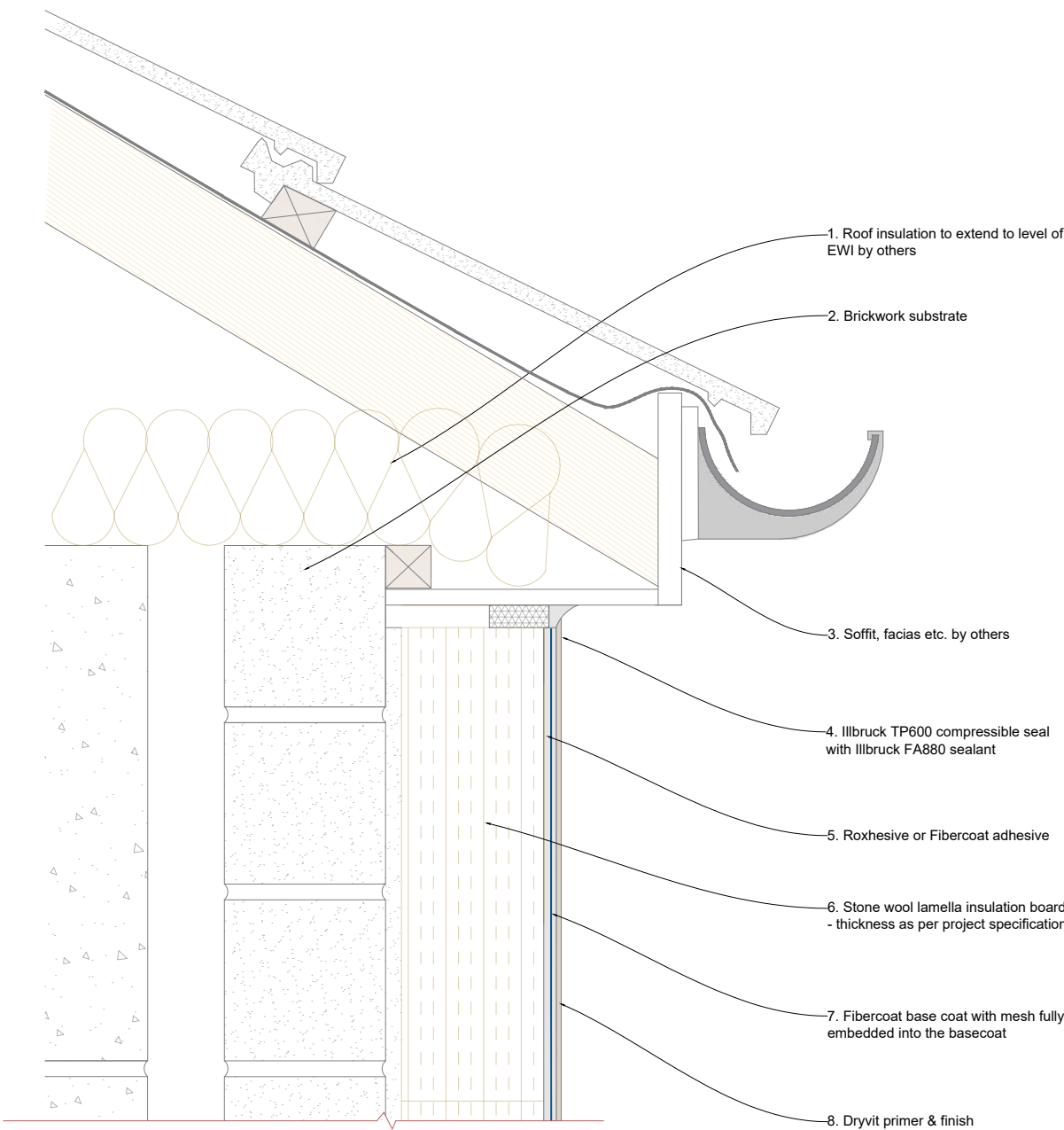
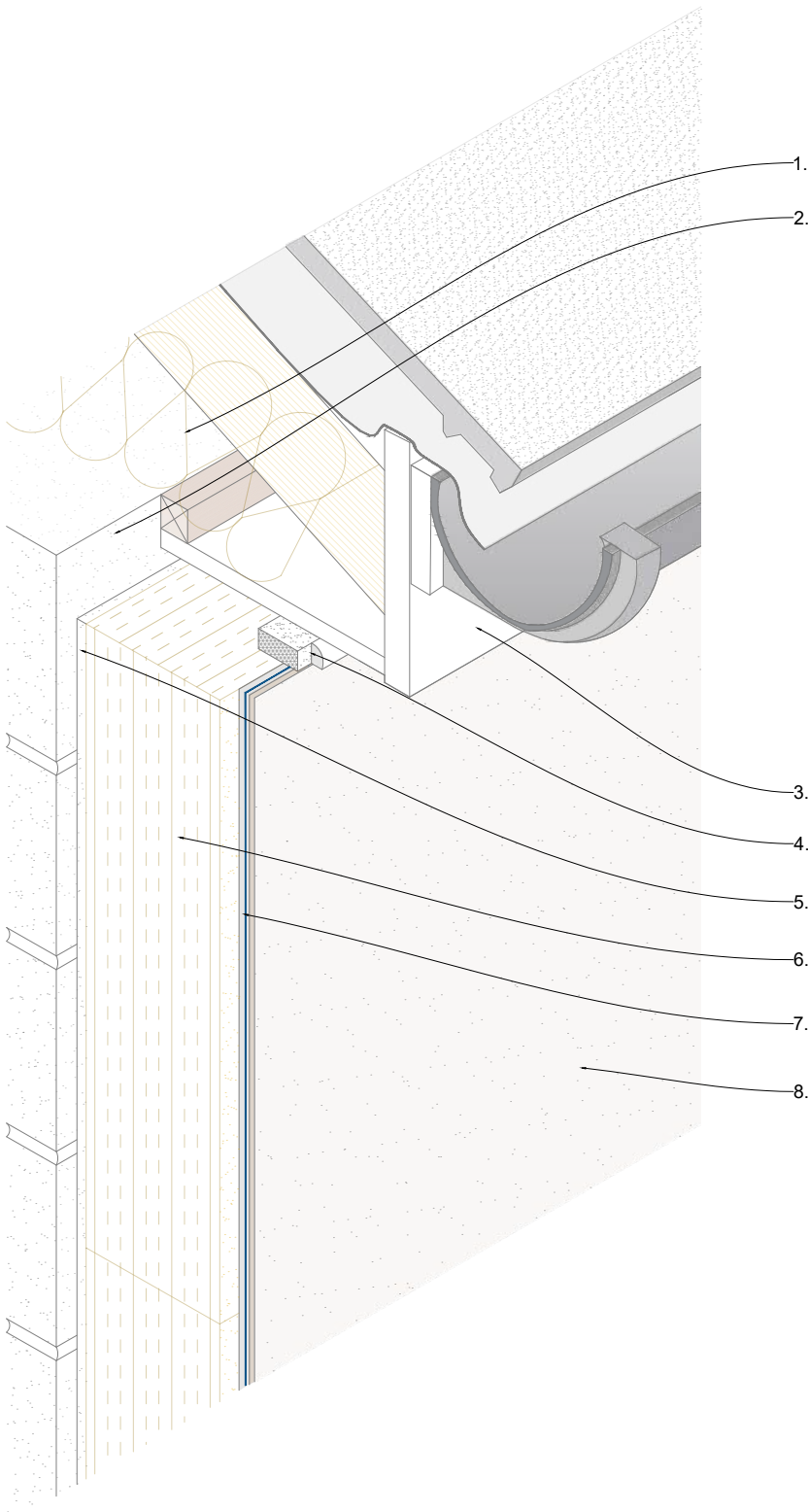

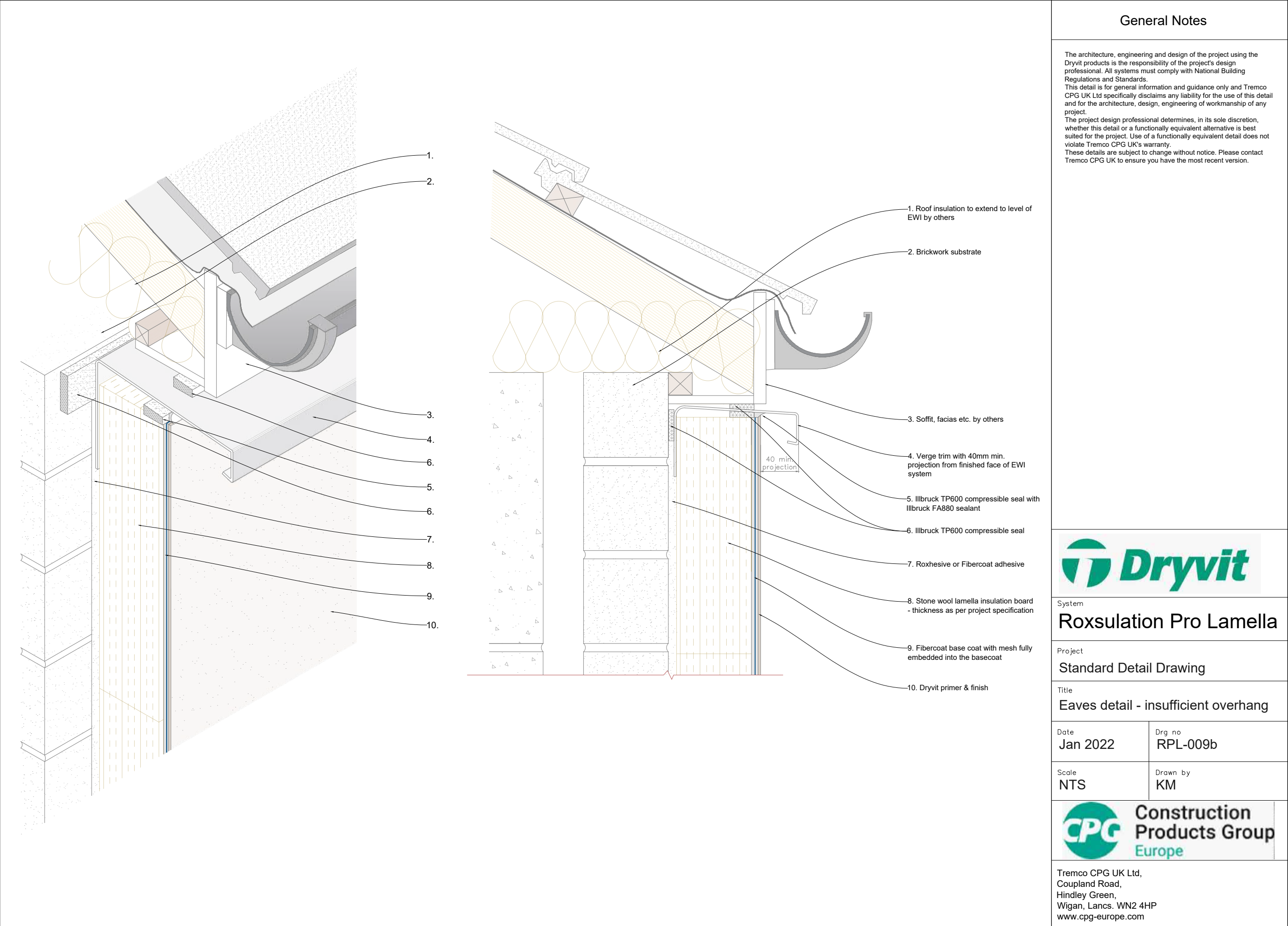

General Notes

The architecture, engineering and design of the project using the Dryvit products is the responsibility of the project's design professional. All systems must comply with National Building Regulations and Standards.  
This detail is for general information and guidance only and Tremco CPG UK Ltd specifically disclaims any liability for the use of this detail and for the architecture, design, engineering of workmanship of any project.  
The project design professional determines, in its sole discretion, whether this detail or a functionally equivalent alternative is best suited for the project. Use of a functionally equivalent detail does not violate Tremco CPG UK's warranty.  
These details are subject to change without notice. Please contact Tremco CPG UK to ensure you have the most recent version.



System  
**Roxsulation Pro Lamella**

Project  
**Standard Detail Drawing**

Title  
**Eaves detail - insufficient overhang**

Date  
**Jan 2022**

Drg no  
**RPL-009b**

Scale  
**NTS**

Drawn by  
**KM**



Tremco CPG UK Ltd,  
Coupland Road,  
Hindley Green,  
Wigan, Lancs. WN2 4HP  
[www.cpg-europe.com](http://www.cpg-europe.com)



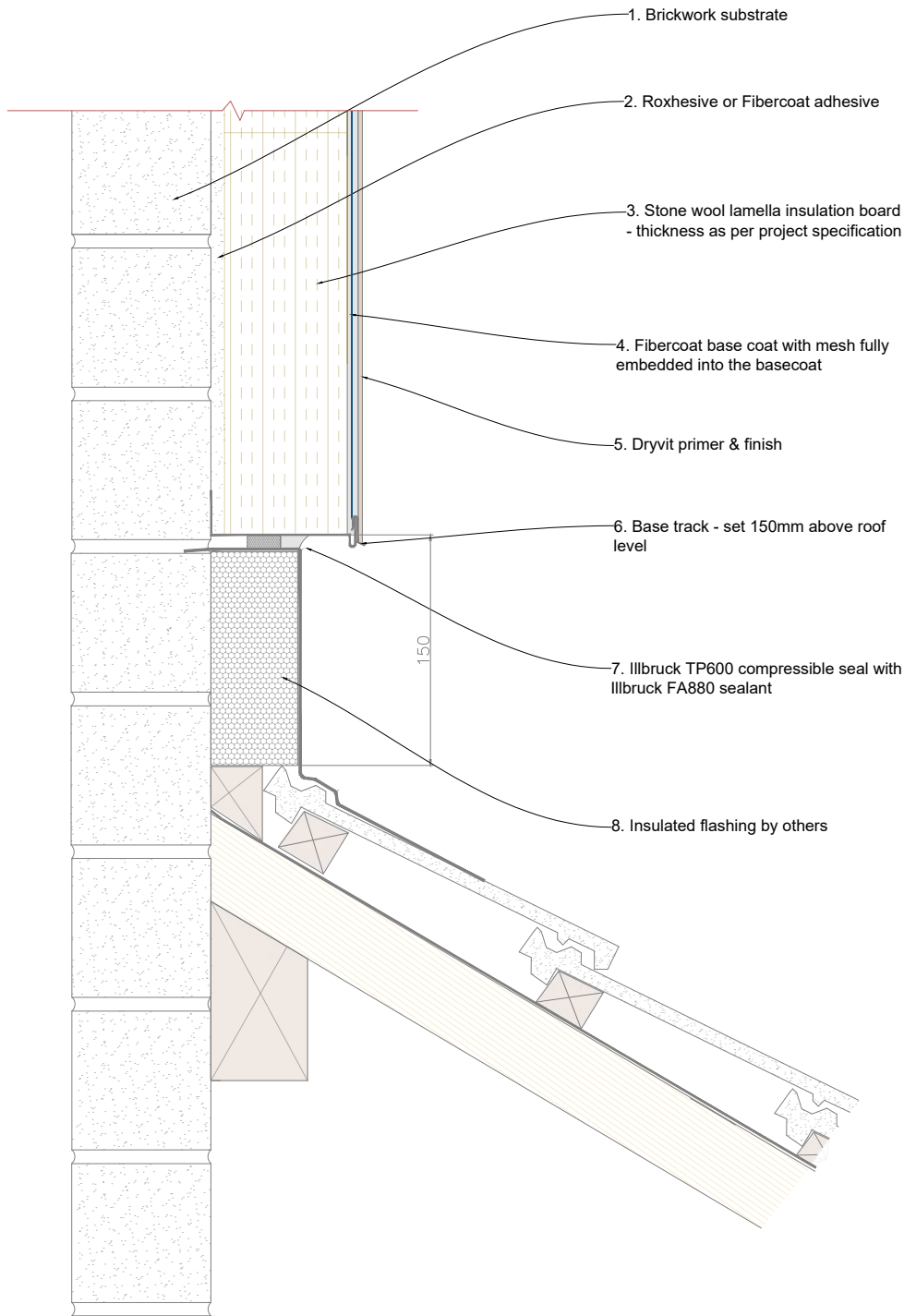
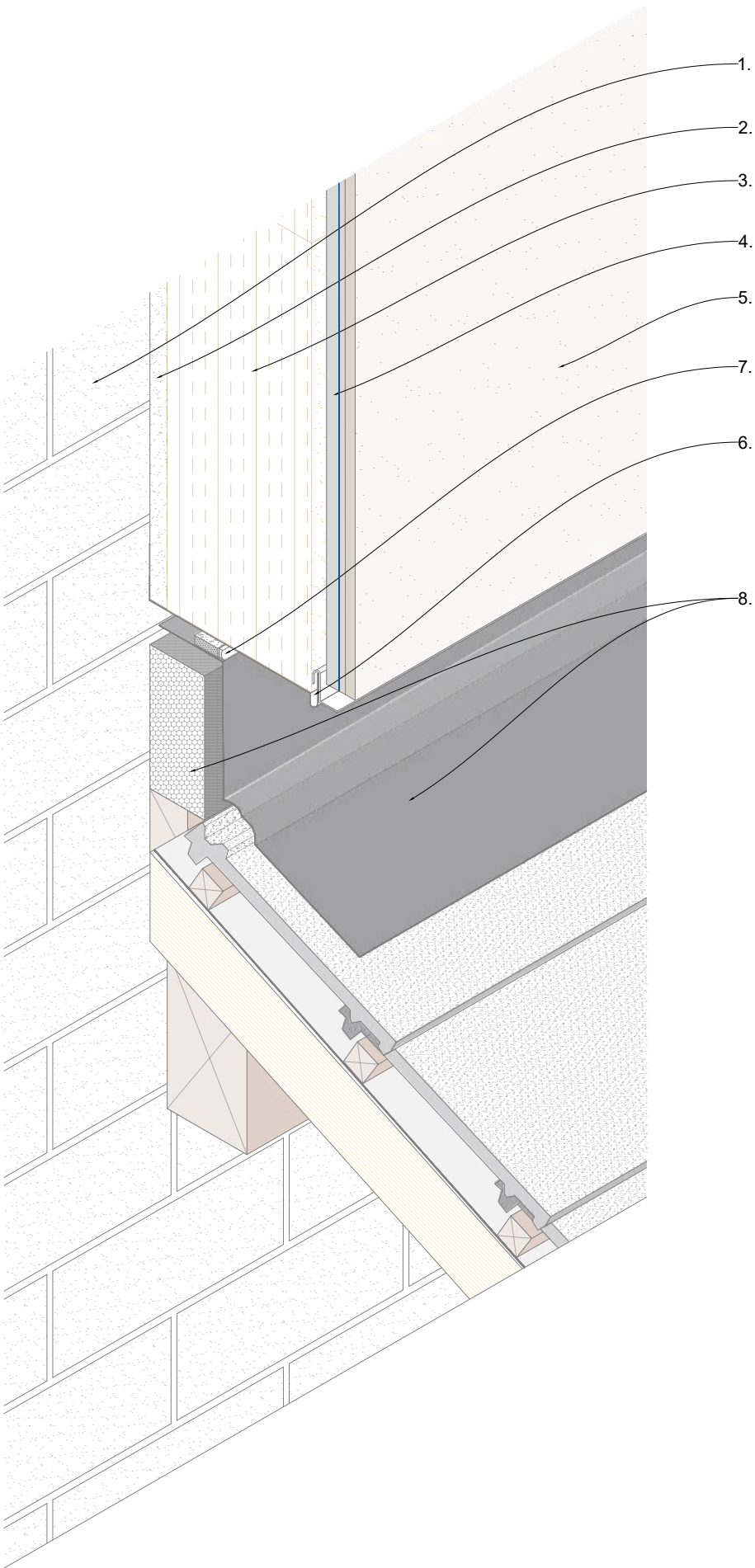

### General Notes

The architecture, engineering and design of the project using the Dryvit products is the responsibility of the project's design professional. All systems must comply with National Building Regulations and Standards.  
This detail is for general information and guidance only and Tremco CPG UK Ltd specifically disclaims any liability for the use of this detail and for the architecture, design, engineering of workmanship of any project.  
The project design professional determines, in its sole discretion, whether this detail or a functionally equivalent alternative is best suited for the project. Use of a functionally equivalent detail does not violate Tremco CPG UK's warranty.  
These details are subject to change without notice. Please contact Tremco CPG UK to ensure you have the most recent version.



System  
**Roxsulation Pro Lamella**

Project  
**Standard Detail Drawing**

Title  
**Low level roof detail**

Date  
**Jan 2022**

Drg no  
**RPL-010**

Scale  
**NTS**

Drawn by  
**KM**



**Construction  
Products Group**  
Europe

Tremco CPG UK Ltd,  
Coupland Road,  
Hindley Green,  
Wigan, Lancs. WN2 4HP  
[www.cpg-europe.com](http://www.cpg-europe.com)

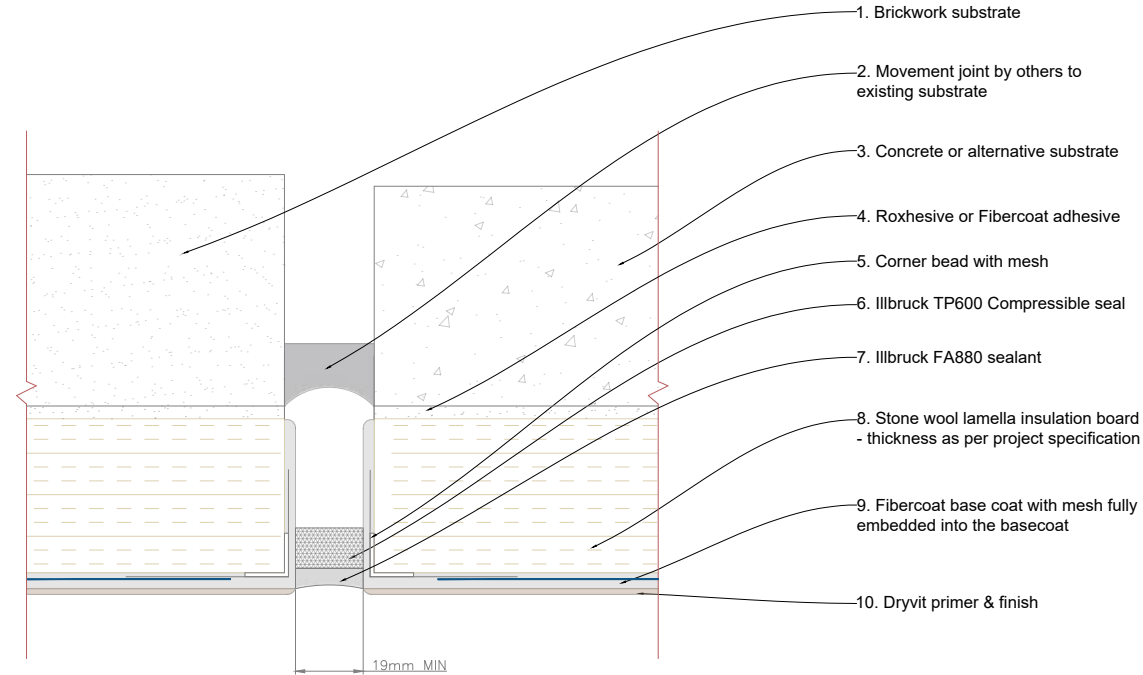
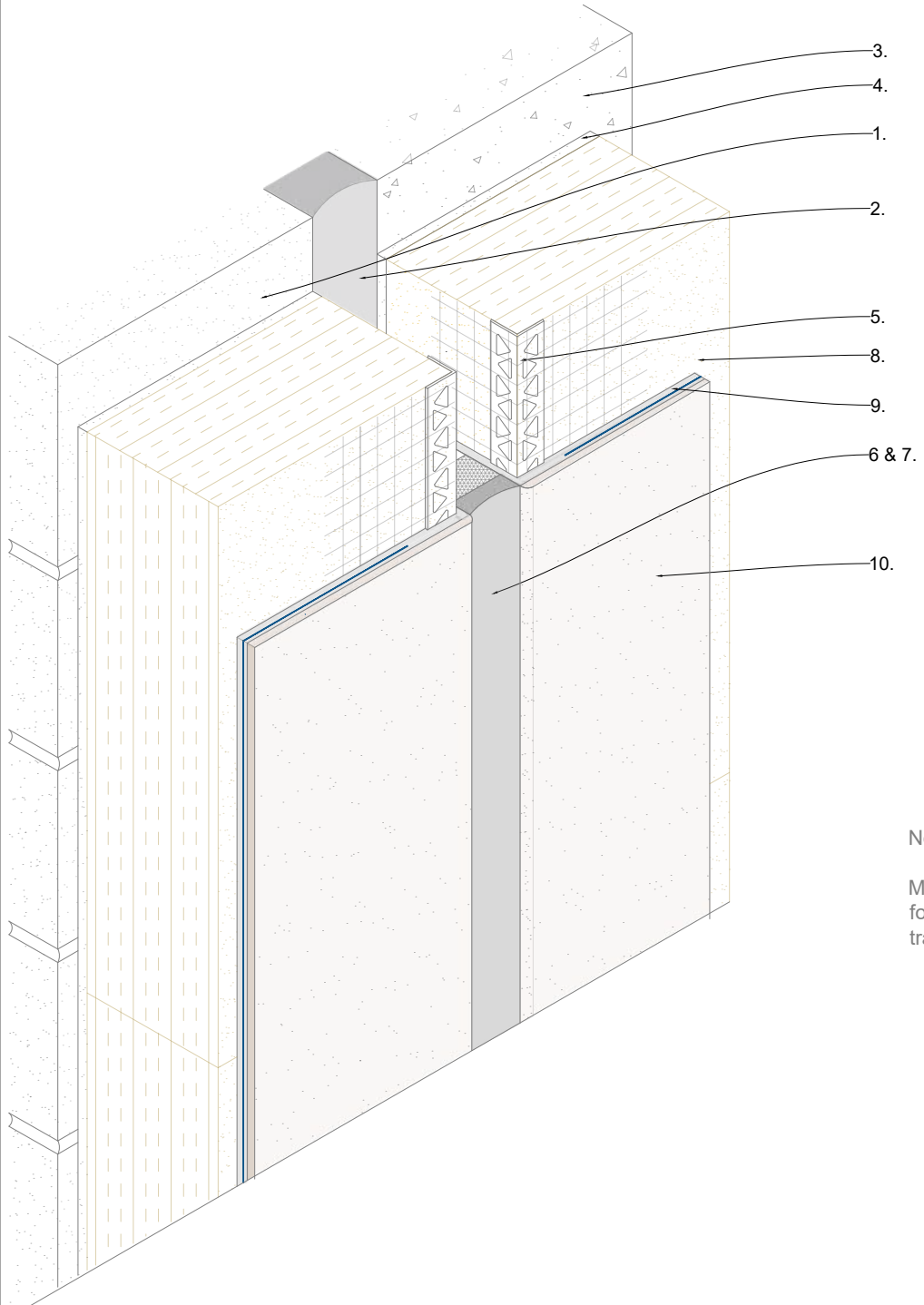

Note:

Movement joints should be installed generally @ 23 m max centres and to follow any movement /expansion joints in the existing substrate, at any transition /change to the substrate and at party wall locations

## General Notes

The architecture, engineering and design of the project using the Dryvit products is the responsibility of the project's design professional. All systems must comply with National Building Regulations and Standards.

This detail is for general information and guidance only and Tremco CPG UK Ltd specifically disclaims any liability for the use of this detail and for the architecture, design, engineering or workmanship of any project.

The project design professional determines, in its sole discretion, whether this detail or a functionally equivalent alternative is best suited for the project. Use of a functionally equivalent detail does not violate Tremco CPG UK's warranty.

These details are subject to change without notice. Please contact Tremco CPG UK to ensure you have the most recent version.



System  
**Roxsulation Pro Lamella**

Project  
**Standard Detail Drawing**

Title  
**Movement joint - Compressible seal**

Date <b>Jan 2022</b>	Drg no <b>RPL-011a</b>
-------------------------	---------------------------

Scale <b>NTS</b>	Drawn by <b>KM</b>
---------------------	-----------------------



Tremco CPG UK Ltd,  
Coupland Road,  
Hindley Green,  
Wigan, Lancs. WN2 4HP  
[www.cpg-europe.com](http://www.cpg-europe.com)

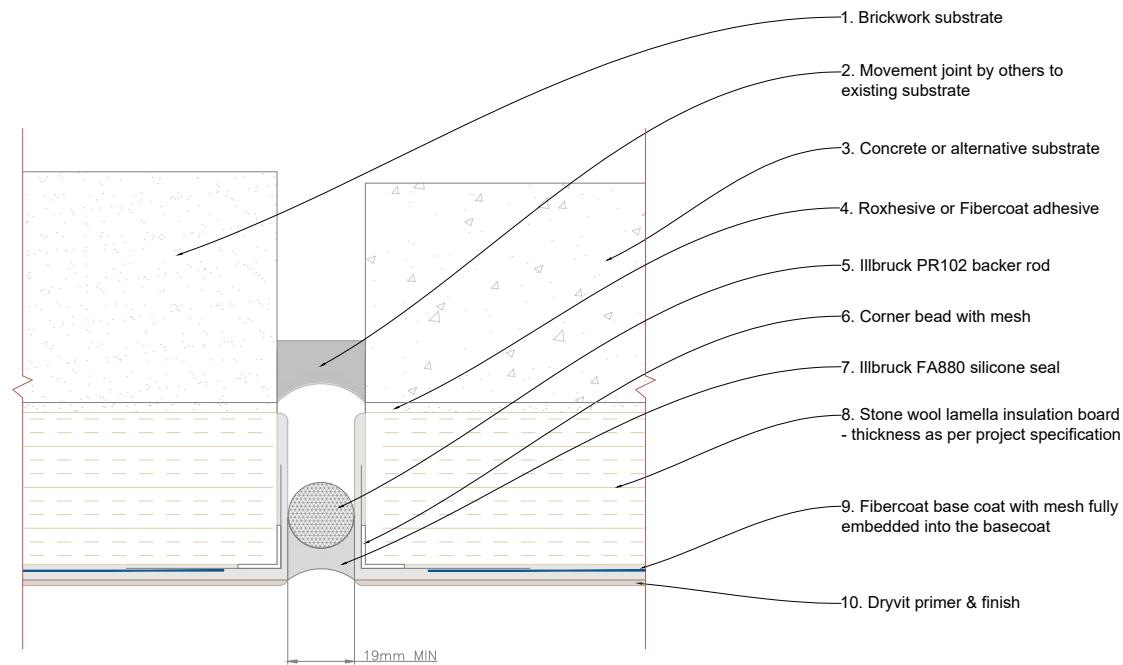
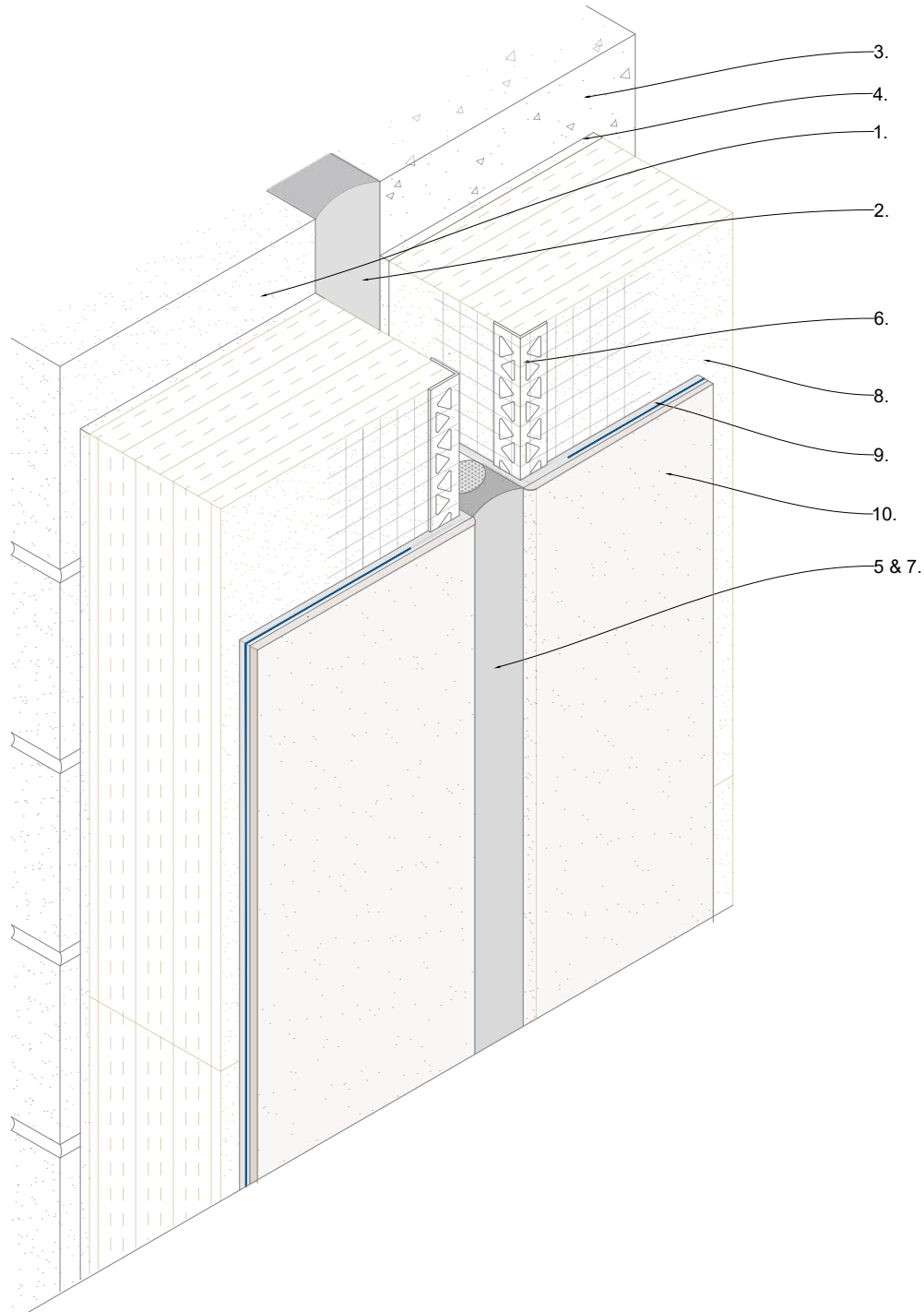

Note:

Movement joints should be installed generally @ 23 m max centres and to follow any movement /expansion joints in the existing substrate, at any transition /change to the substrate and at party wall locations

General Notes

The architecture, engineering and design of the project using the Dryvit products is the responsibility of the project's design professional. All systems must comply with National Building Regulations and Standards.

This detail is for general information and guidance only and Tremco CPG UK Ltd specifically disclaims any liability for the use of this detail and for the architecture, design, engineering or workmanship of any project.

The project design professional determines, in its sole discretion, whether this detail or a functionally equivalent alternative is best suited for the project. Use of a functionally equivalent detail does not violate Tremco CPG UK's warranty.

These details are subject to change without notice. Please contact Tremco CPG UK to ensure you have the most recent version.



System  
**Roxsulation Pro Lamella**

Project  
**Standard Detail Drawing**

Title  
**Movement joint - Backer rod & seal**

Date <b>Jan 2022</b>	Drg no <b>RPL-011b</b>
-------------------------	---------------------------

Scale <b>NTS</b>	Drawn by <b>KM</b>
---------------------	-----------------------



Tremco CPG UK Ltd,  
Coupland Road,  
Hindley Green,  
Wigan, Lancs. WN2 4HP  
[www.cpg-europe.com](http://www.cpg-europe.com)



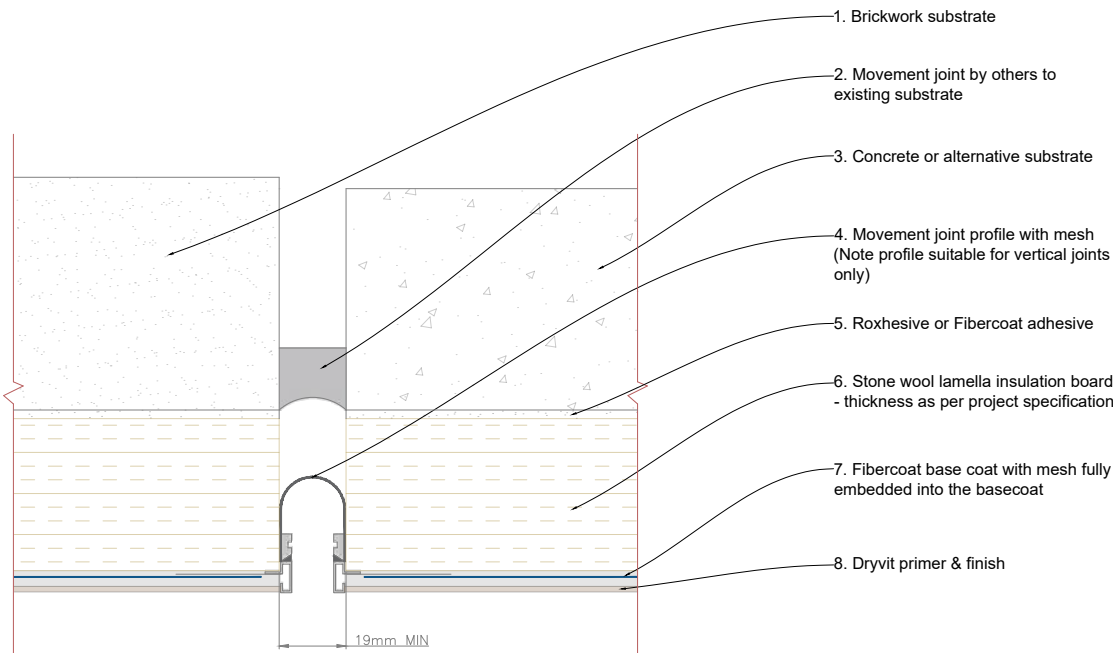
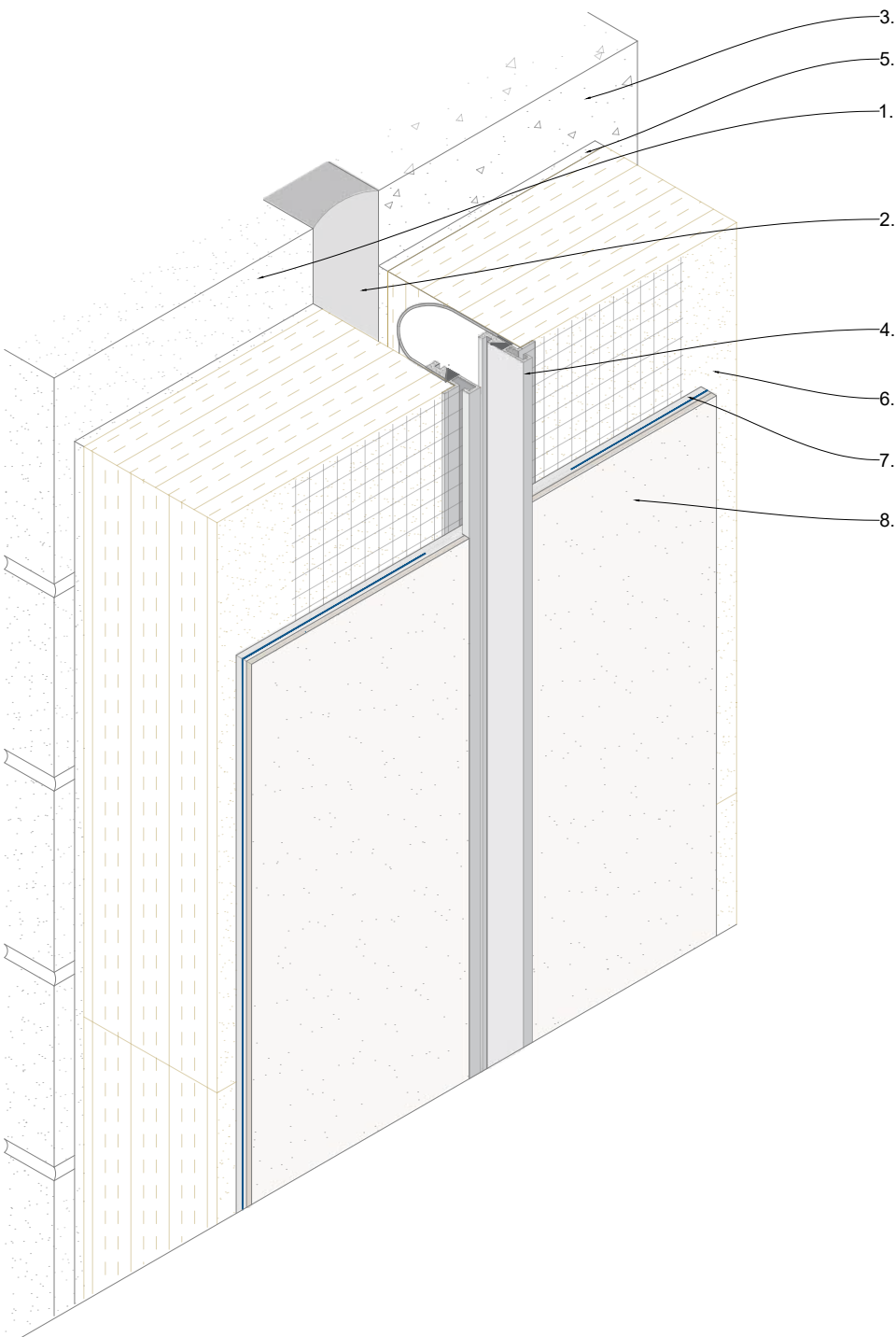

Note:

Movement joints should be installed generally @ 23 m max centres and to follow any movement /expansion joint in the existing substrate, at any transition /change to the substrate and at party wall locations.

This profile is suitable for vertical applications only.

General Notes

The architecture, engineering and design of the project using the Dryvit products is the responsibility of the project's design professional. All systems must comply with National Building Regulations and Standards.

This detail is for general information and guidance only and Tremco CPG UK Ltd specifically disclaims any liability for the use of this detail and for the architecture, design, engineering or workmanship of any project.

The project design professional determines, in its sole discretion, whether this detail or a functionally equivalent alternative is best suited for the project. Use of a functionally equivalent detail does not violate Tremco CPG UK's warranty.

These details are subject to change without notice. Please contact Tremco CPG UK to ensure you have the most recent version.



System

Roxsulation Pro Lamella

Project

Standard Detail Drawing

Title

Movement joint with Movement joint profile

Date	Drg no
Jan 2022	RPL-011c

Scale	Drawn by
NTS	KM



Tremco CPG UK Ltd,  
Coupland Road,  
Hindley Green,  
Wigan, Lancs. WN2 4HP  
www.cpg-europe.com

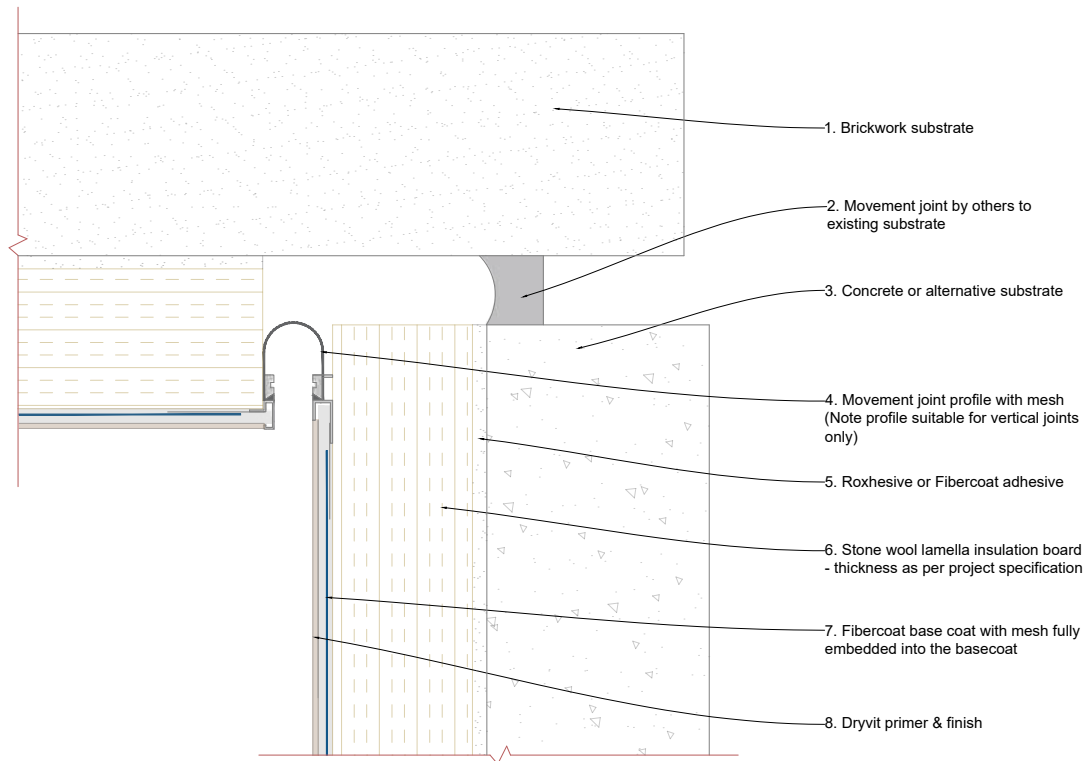
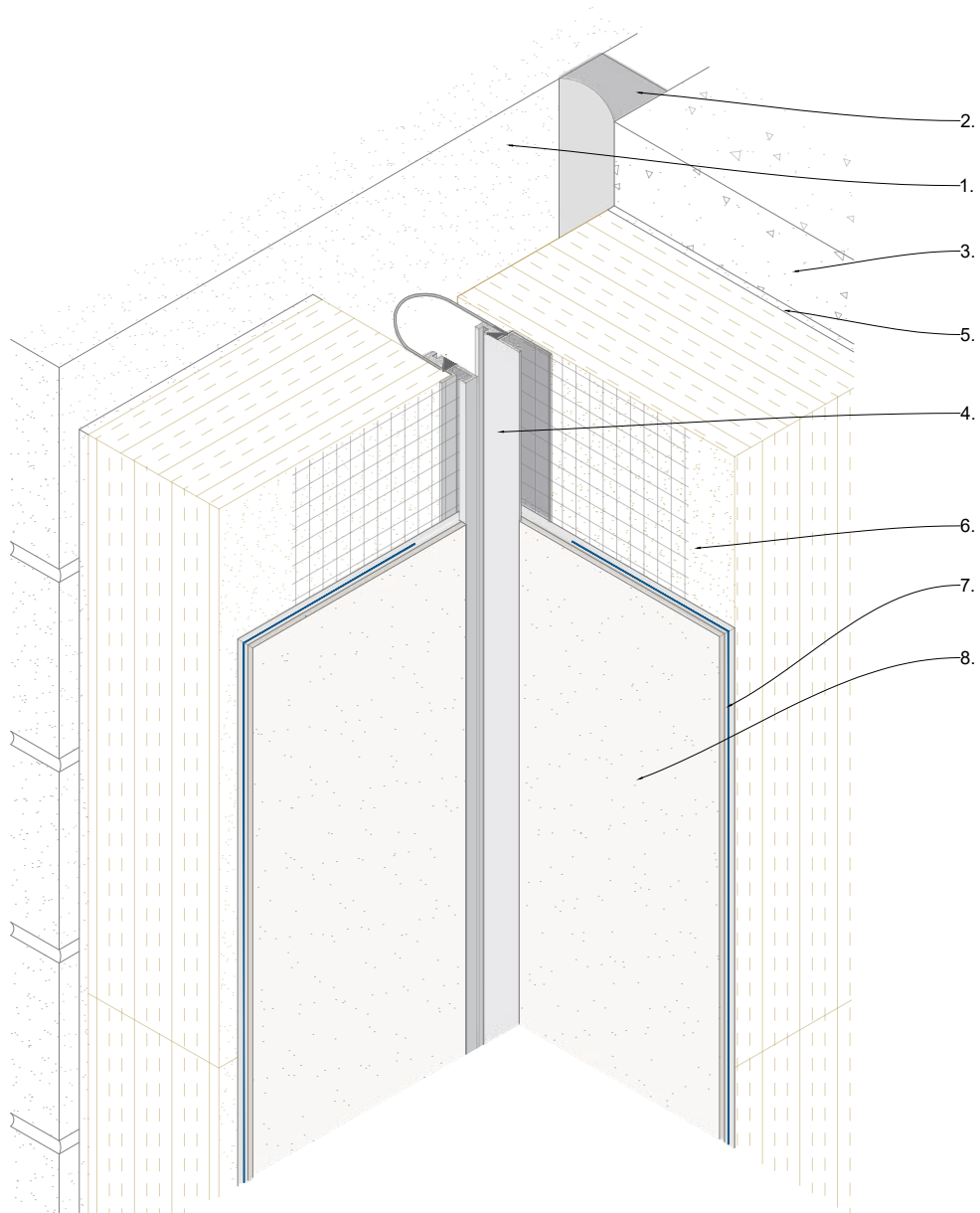

General Notes

The architecture, engineering and design of the project using the Dryvit products is the responsibility of the project's design professional. All systems must comply with National Building Regulations and Standards.

This detail is for general information and guidance only and Tremco CPG UK Ltd specifically disclaims any liability for the use of this detail and for the architecture, design, engineering of workmanship of any project.

The project design professional determines, in its sole discretion, whether this detail or a functionally equivalent alternative is best suited for the project. Use of a functionally equivalent detail does not violate Tremco CPG UK's warranty.

These details are subject to change without notice. Please contact Tremco CPG UK to ensure you have the most recent version.



System  
**Roxsulation Pro Lamella**

Project  
**Standard Detail Drawing**

Title  
**Internal Corner detail**

Date  
**Jan 2022**

Drg no  
**RPL-012**

Scale  
**NTS**

Drawn by  
**KM**



Tremco CPG UK Ltd,  
Coupland Road,  
Hindley Green,  
Wigan, Lancs. WN2 4HP  
[www.cpg-europe.com](http://www.cpg-europe.com)

General Notes

The architecture, engineering and design of the project using the Dryvit products is the responsibility of the project's design professional. All systems must comply with National Building Regulations and Standards.  
This detail is for general information and guidance only and Tremco CPG UK Ltd specifically disclaims any liability for the use of this detail and for the architecture, design, engineering or workmanship of any project.  
The project design professional determines, in its sole discretion, whether this detail or a functionally equivalent alternative is best suited for the project. Use of a functionally equivalent detail does not violate Tremco CPG UK's warranty.  
These details are subject to change without notice. Please contact Tremco CPG UK to ensure you have the most recent version.



System  
**Roxsulation Pro Lamella**

Project  
**Standard Detail Drawing**

Title  
**Airbrick detail**

Date <b>Jan 2022</b>	Drg no <b>RPL-013</b>
-------------------------	--------------------------

Scale <b>NTS</b>	Drawn by <b>KM</b>
---------------------	-----------------------



Tremco CPG UK Ltd,  
Coupland Road,  
Hindley Green,  
Wigan, Lancs. WN2 4HP  
[www.cpg-europe.com](http://www.cpg-europe.com)

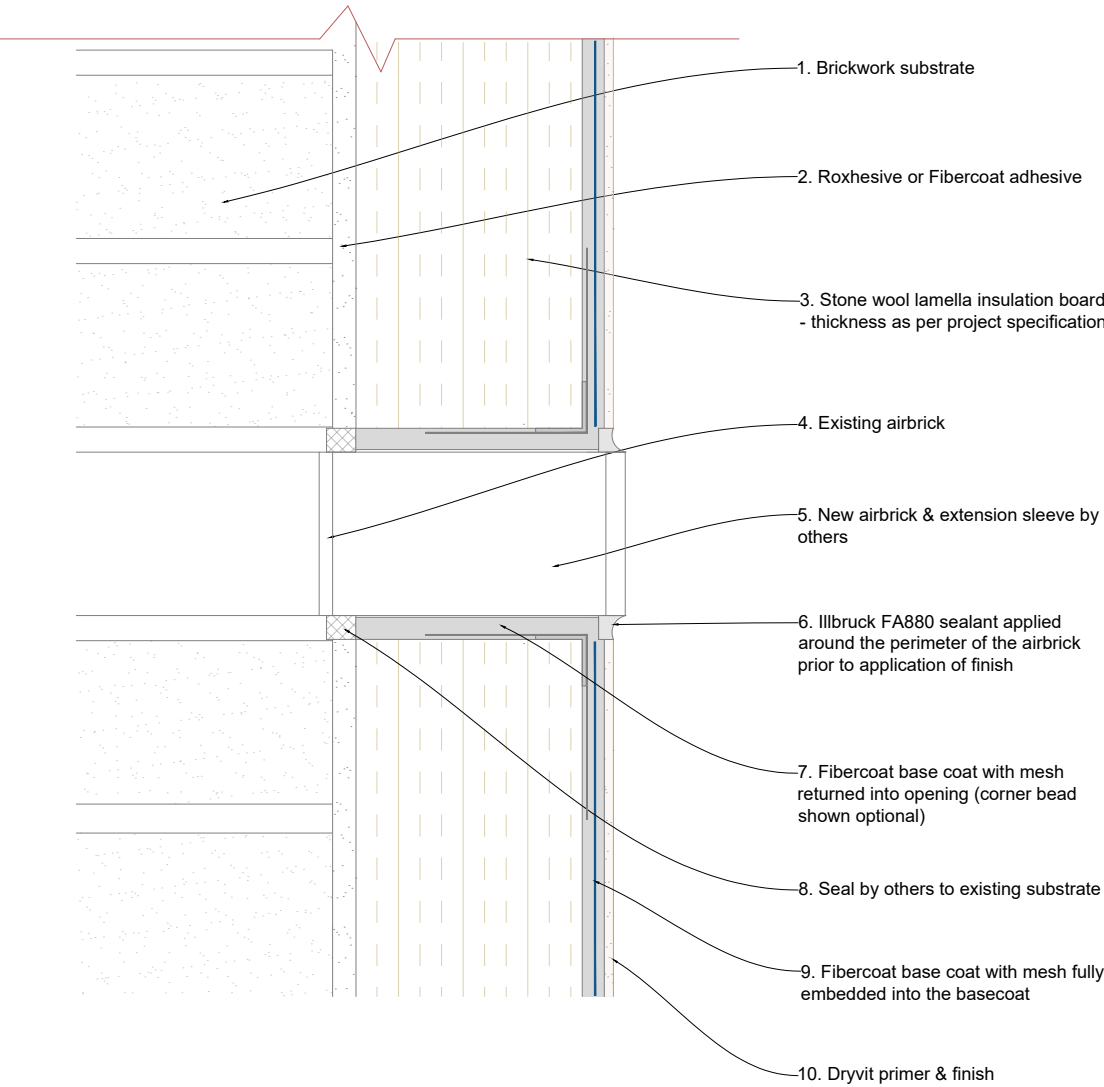
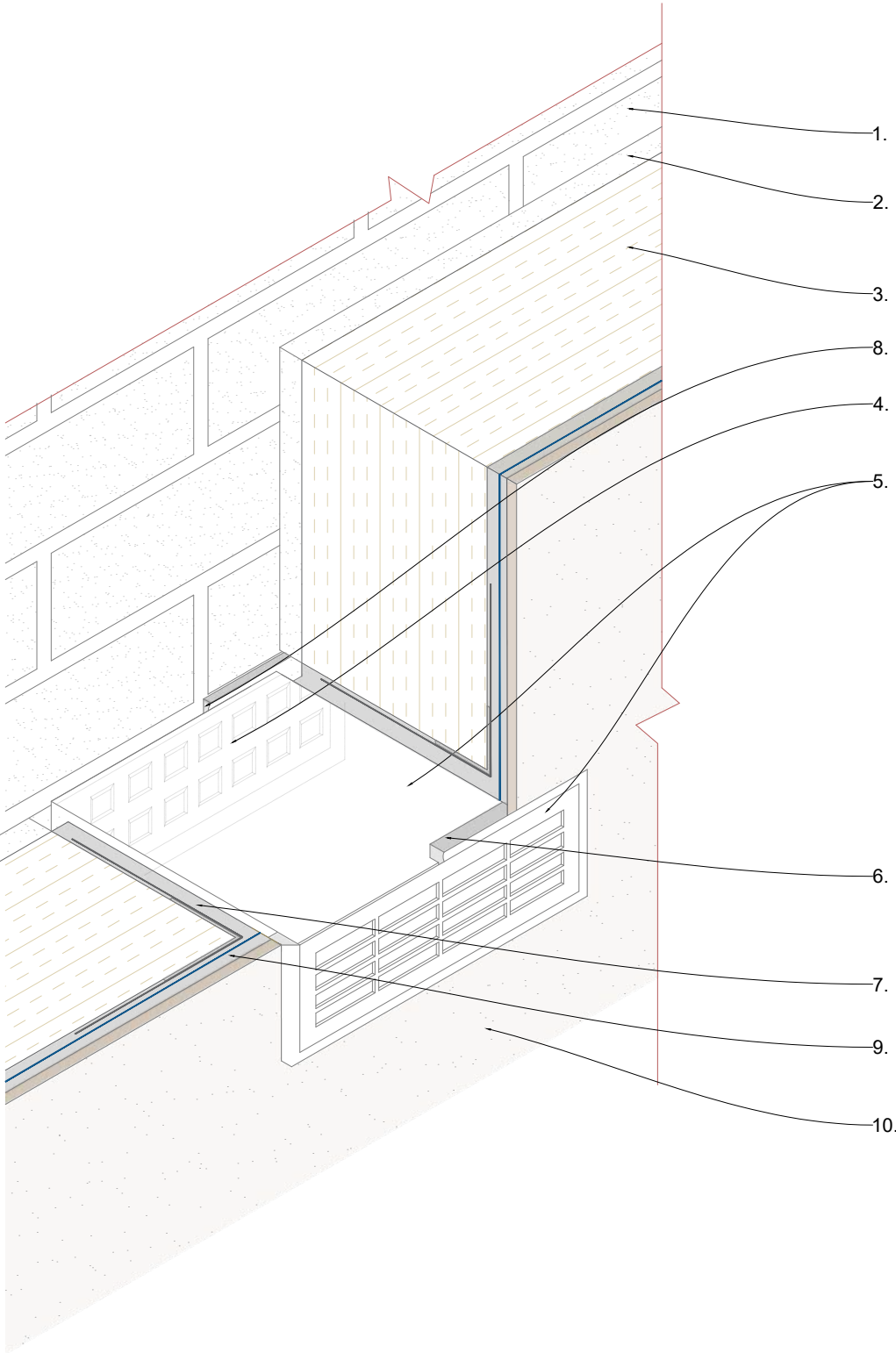



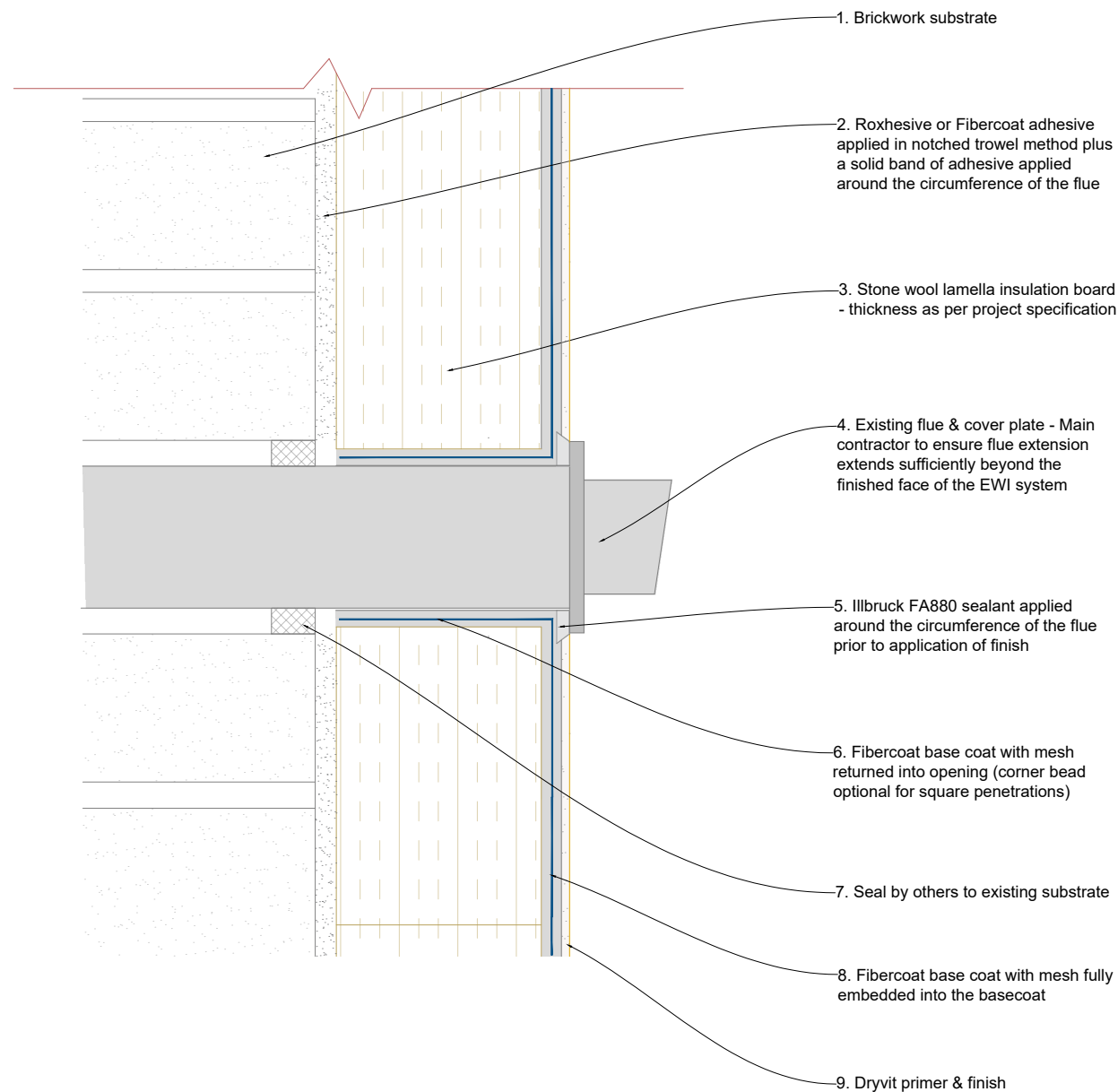
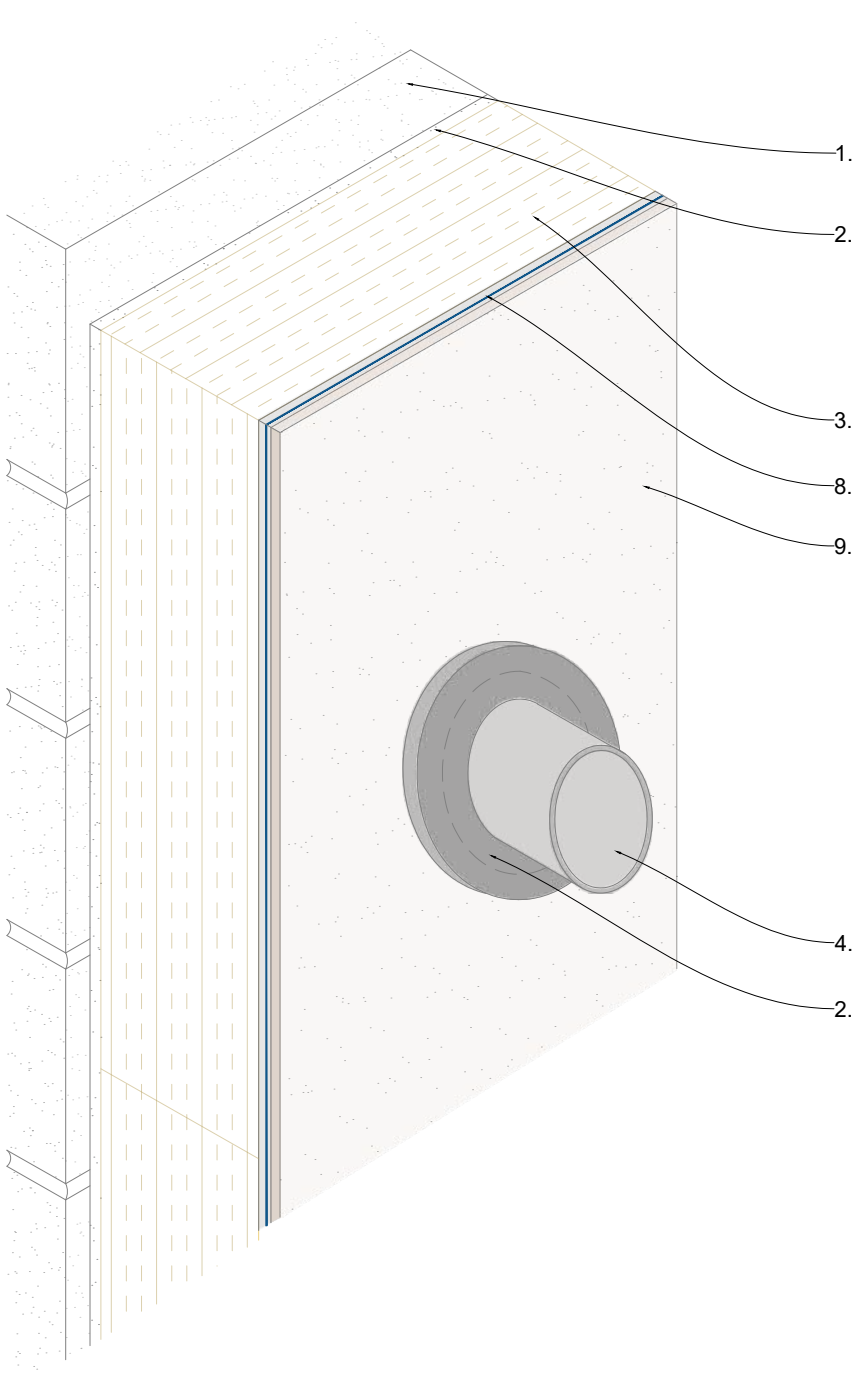

## General Notes

The architecture, engineering and design of the project using the Dryvit products is the responsibility of the project's design professional. All systems must comply with National Building Regulations and Standards.

This detail is for general information and guidance only and Tremco CPG UK Ltd specifically disclaims any liability for the use of this detail and for the architecture, design, engineering of workmanship of any project.

The project design professional determines, in its sole discretion, whether this detail or a functionally equivalent alternative is best suited for the project. Use of a functionally equivalent detail does not violate Tremco CPG UK's warranty.

These details are subject to change without notice. Please contact Tremco CPG UK to ensure you have the most recent version.



System

**Roxsulation Pro Lamella**

Project

**Standard Detail Drawing**

Title

**Flue detail**

Date

**Jan 2022**

Drg no

**RPL-014**

Scale

**NTS**



Drawn by

**KM**

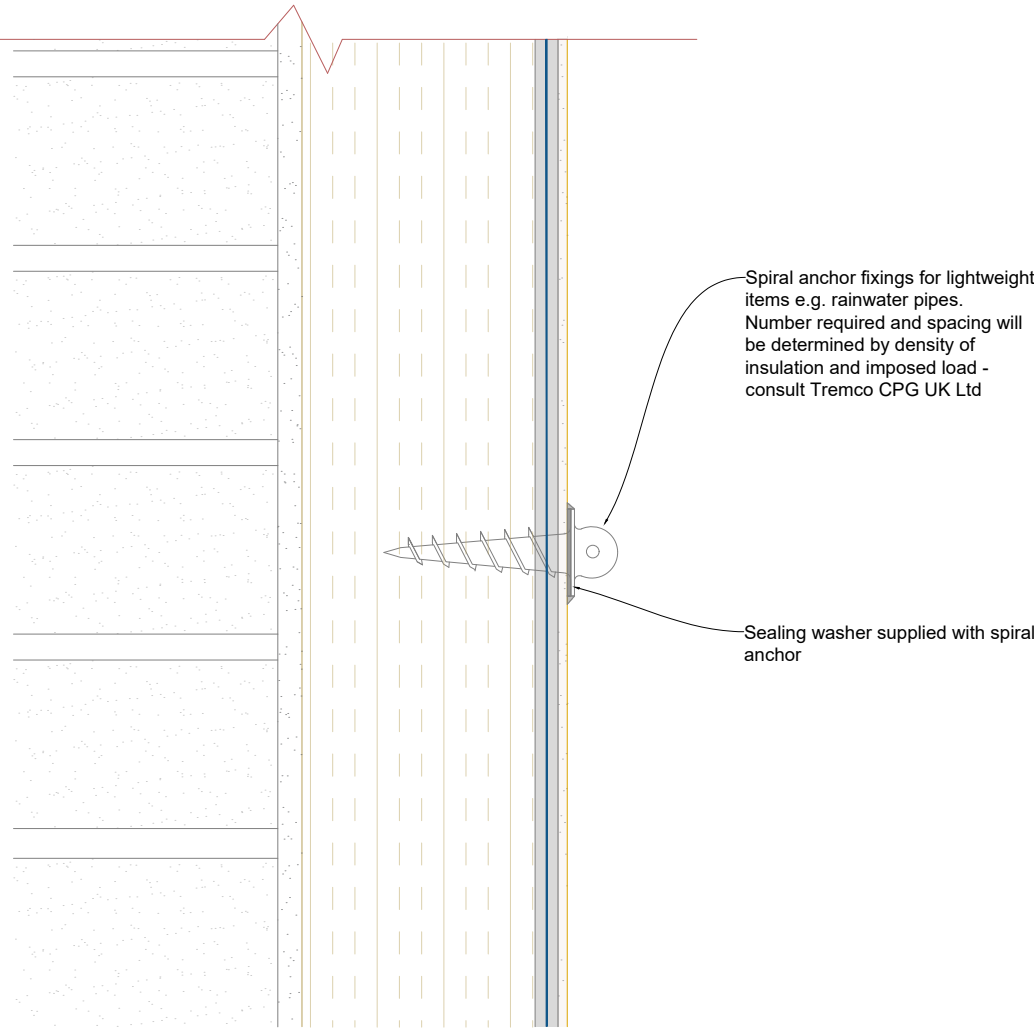
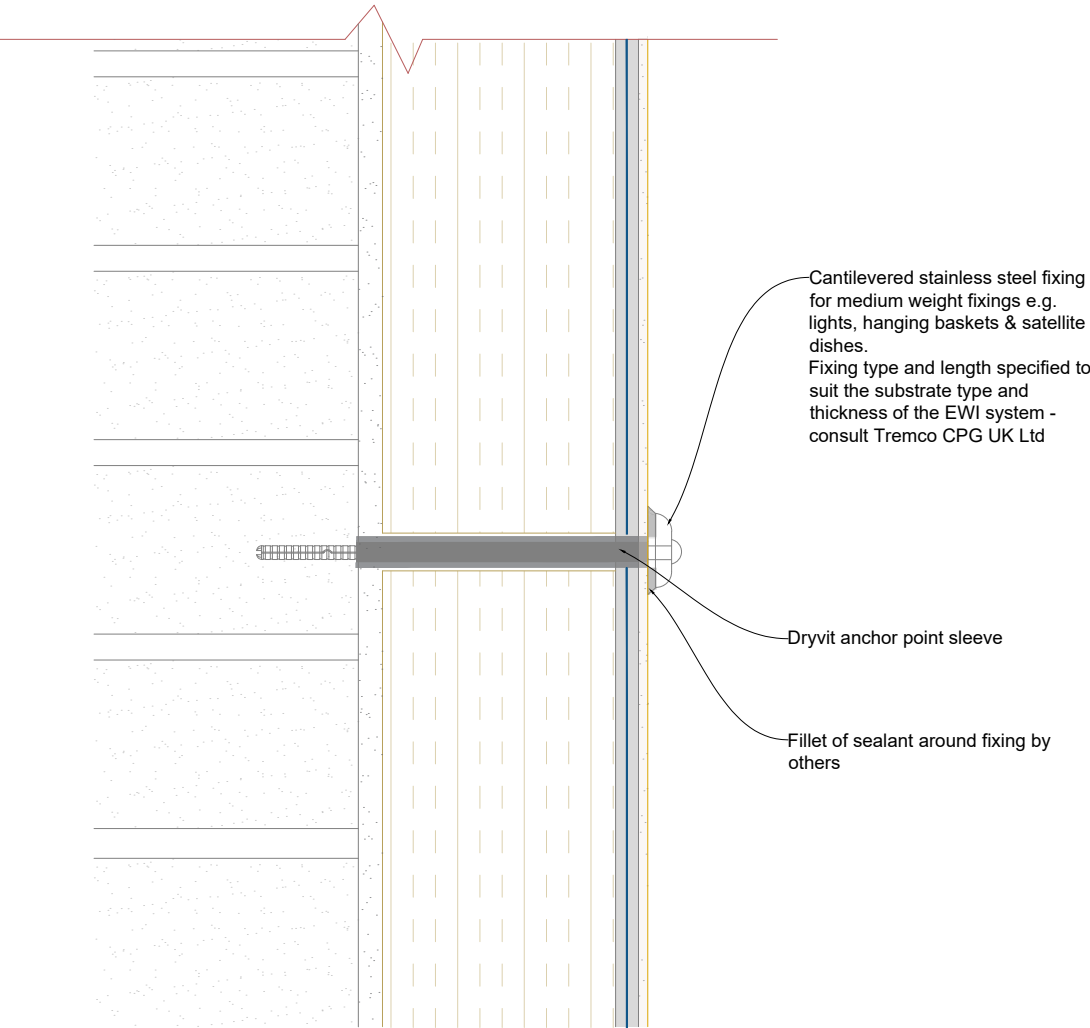

**Construction  
Products Group  
Europe**

Tremco CPG UK Ltd,  
Coupland Road,  
Hindley Green,  
Wigan, Lancs. WN2 4HP  
[www.cpg-europe.com](http://www.cpg-europe.com)

 <p>Spiral anchor fixings for lightweight items e.g. rainwater pipes. Number required and spacing will be determined by density of insulation and imposed load - consult Tremco CPG UK Ltd</p> <p>Sealing washer supplied with spiral anchor</p> <p>Sprial anchors for lightweight items</p>		 <p>Cantilevered stainless steel fixing for medium weight fixings e.g. lights, hanging baskets &amp; satellite dishes. Fixing type and length specified to suit the substrate type and thickness of the EWI system - consult Tremco CPG UK Ltd</p> <p>Dryvit anchor point sleeve</p> <p>Fillet of sealant around fixing by others</p> <p>Thermally broken cantilevered fixings for medium weight items</p>		<h3>General Notes</h3> <p>The architecture, engineering and design of the project using the Dryvit products is the responsibility of the project's design professional. All systems must comply with National Building Regulations and Standards.</p> <p>This detail is for general information and guidance only and Tremco CPG UK Ltd specifically disclaims any liability for the use of this detail and for the architecture, design, engineering of workmanship of any project.</p> <p>The project design professional determines, in its sole discretion, whether this detail or a functionally equivalent alternative is best suited for the project. Use of a functionally equivalent detail does not violate Tremco CPG UK's warranty.</p> <p>These details are subject to change without notice. Please contact Tremco CPG UK to ensure you have the most recent version.</p>	
					
		System <b>Roxsulation Pro Lamella</b>			
		Project <b>Standard Detail Drawing</b>			
		Title <b>Ancillary Fixings</b>			
		Date <b>Jan 2022</b>	Drg no <b>RPL-015</b>		
		Scale <b>NTS</b>	Drawn by <b>KM</b>		
					
		Tremco CPG UK Ltd, Coupland Road, Hindley Green, Wigan, Lancs. WN2 4HP <a href="http://www.cpg-europe.com">www.cpg-europe.com</a>			

**Note!**  
The owner of the utility box only is authorised to move the service box to allow installation of the EWI system. Under no circumstances should the movement of utility boxes be undertaken by the EWI installer.

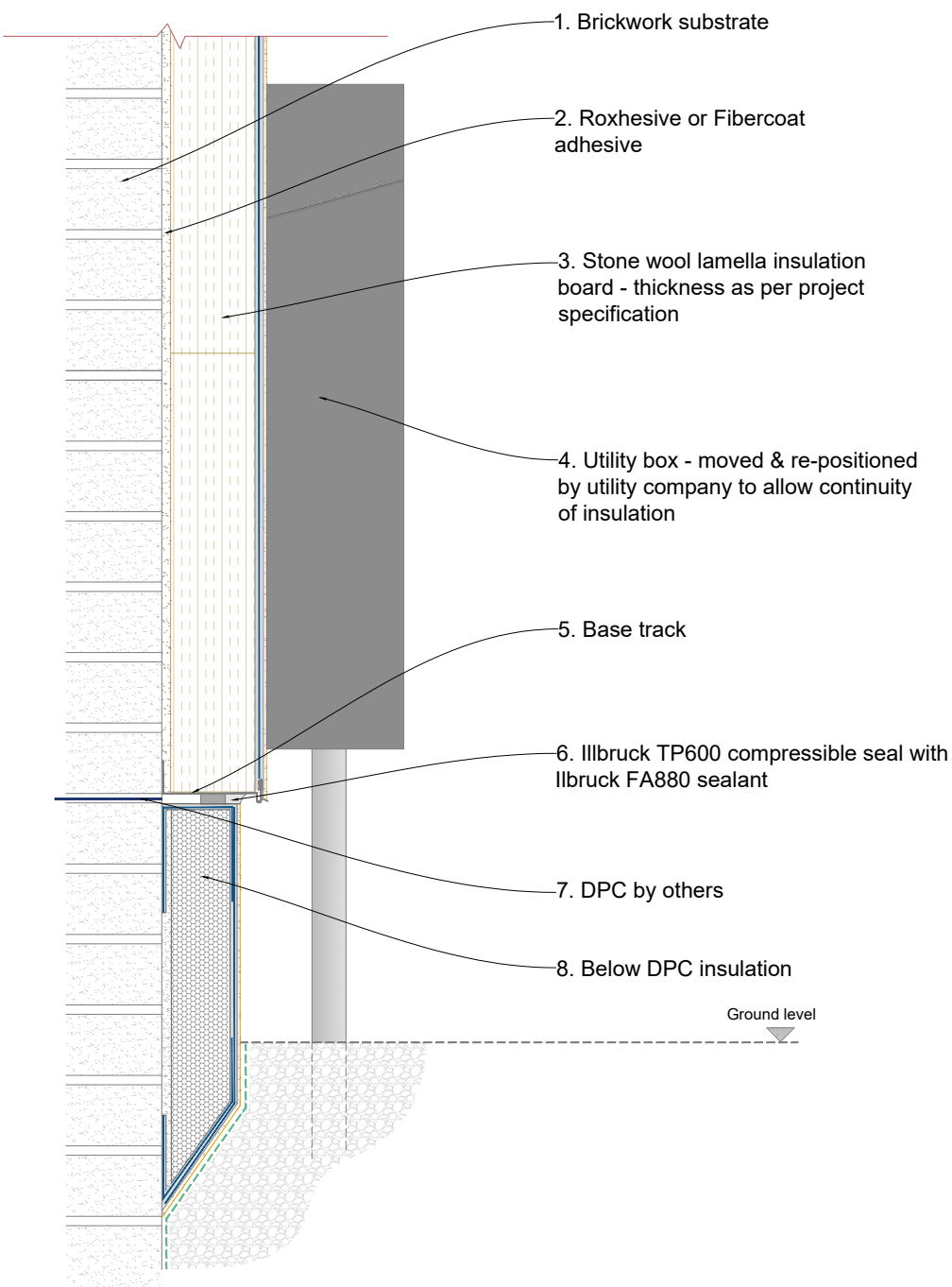
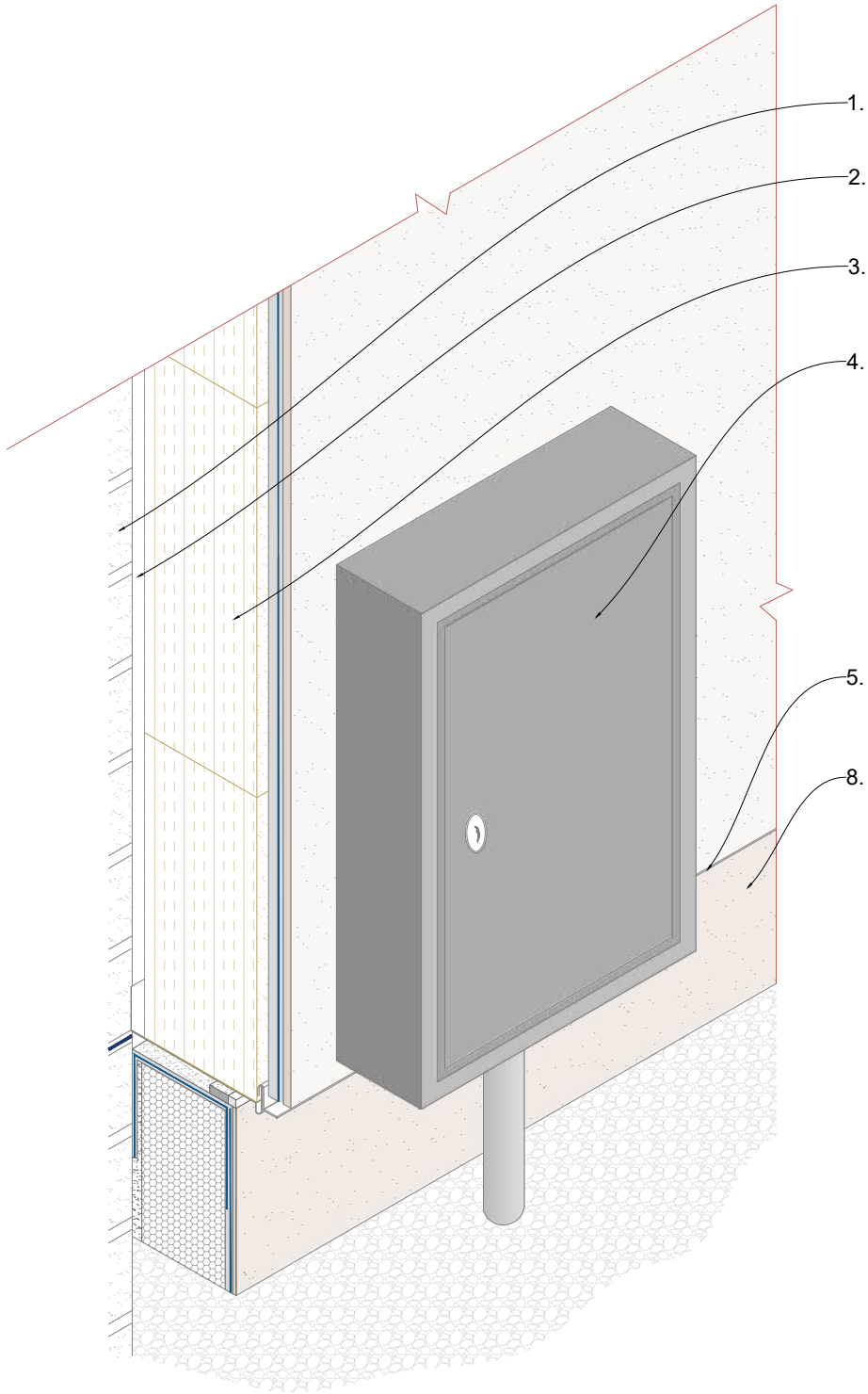

## General Notes

The architecture, engineering and design of the project using the Dryvit products is the responsibility of the project's design professional. All systems must comply with National Building Regulations and Standards.  
This detail is for general information and guidance only and Tremco CPG UK Ltd specifically disclaims any liability for the use of this detail and for the architecture, design, engineering of workmanship of any project.  
The project design professional determines, in its sole discretion, whether this detail or a functionally equivalent alternative is best suited for the project. Use of a functionally equivalent detail does not violate Tremco CPG UK's warranty.  
These details are subject to change without notice. Please contact Tremco CPG UK to ensure you have the most recent version.



System  
**Roxsulation Pro Lamella**

Project  
**Standard Detail Drawing**

Title  
**Utility /Service box**

Date  
**Jan 2022**

Drg no  
**RPL-016**

Scale  
**NTS**

Drawn by  
**KM**



Tremco CPG UK Ltd,  
Coupland Road,  
Hindley Green,  
Wigan, Lancs. WN2 4HP  
[www.cpg-europe.com](http://www.cpg-europe.com)