Technical Data Sheet

RW138

TremVent

19-11-2026 / V 5

Description

RW138 is a prefabricated ventilation unit manufactured from stainless steel and includes an integral membrane flange.

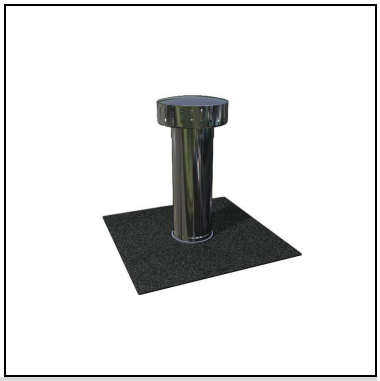

Features and Benefits

- Effective roof top ventilation
- Robust stainless steel construction
- Integrated membrane flange allows for flush detailing
- Well protected and asthetically pleasing

Usage Purpose

RW138 ventilation units are designed to create a flat roof penetration that can be effectively sealed to the primary waterproofing membrane. These roof mounted ventilation units are the ideal choice for new build installations or can be used to renew existing vents during flat roof refurbishment.

Packaging

Units are boxed.
Quantity and design subject to project.

Application

RW138 consists of: Twin-skin telescopic stainless steel cowling. Stainless steel base spigot with pre drilled fixing holes. Firstly locate the pre-drilled holes in the stainless steel base plate and secure with substrate specific screws into solid grounds. The integral membrane flange should be dressed into the proposed membrane system as per Tremco specification guidelines. Avoid prominent laps where possible. To complete installation, push fit the stainless steel cowling onto the spigot and secure in place using a supplied self-taping screw and pre-drilled hole.

Guarantee / Warranty

Tremco CPG UK Limited products are manufactured to rigid standards of quality. Any product which has been applied (a) in accordance with Tremco CPG UK Limited written instructions and (b) in any application recommended by Tremco CPG UK Limited, but which is proved to be defective, will be replaced free of charge.
Tremco CPG UK Limited reserves the right to alter product specifications without prior notice, in line with Company policy of continuous development and improvement.

Technical Service

Tremco CPG UK Limited has a team of experienced Technical Sales Representatives who provide assistance in the

Technical Data Sheet

RW138

TremVent

selection and specification of products. For more detailed information, service and advice, please call Customer Services on 01942 251400.

Tremco CPG UK Limited
Coupland Road, Hindley Green
Wigan, WN2 4HT
United Kingdom
+44 (0)1942 251400
hello@tremcocpg.com